

STATE OF KANSAS
STATE CORPORATION COMMISSION

WELL PLUGGING RECORD

Give All Information Completely
Make Required Affidavit
Mail or Deliver Report to
Conservation Division
State Corporation Comm.
245 North Water
Wichita, KS 67202

Kingman County. Sec. 31 Twp 27S Rge. 8 XX/W
Location as "NE/CNW $\frac{1}{4}$ SW $\frac{1}{4}$ " or footage from lines
C SE NE

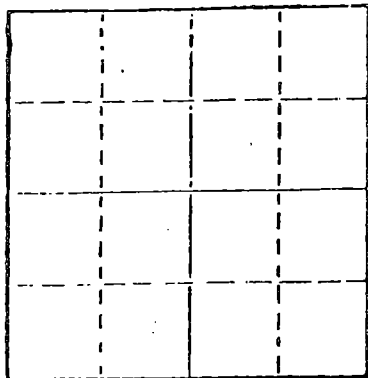

Locate well correctly on above
Section Plat

Lease Owner Loil Corporation
Lease Name Stead Well No. 1
Office Address Barrister Bldg., 1535 Grant St., Ste. 270
Character of Well (Completed as Oil, Gas or Dry Hole) Denver
dry hole Colo. 80203

Date Well completed 2-21 19 80
Application for plugging filed 2-21 19 80
Application for plugging approved 2-21 19 80
Plugging commenced 2-21 19 80
Plugging completed 2-21 19 80

Reason for abandonment of well or producing formation
no commercial quantities of oil or gas encountered
If a producing well is abandoned, date of last production
-- 19

Was permission obtained from the Conservation Division or
its agents before plugging was commenced? yes

Name of Conservation Agent who supervised plugging of this well William T. Owen
Producing formation _____ Depth to top _____ Bottom _____ Total Depth of Well 4541
Show depth and thickness of all water, oil and gas formations.

OIL, GAS OR WATER RECORDS

CASING RECORD

FORMATION	CONTENT	FROM	TO	SIZE	PUT IN	PULLED OUT
surface hole	shale	surf	248	8-5/8	245	none

Describe in detail the manner in which the well was plugged, indicating where the mud fluid
was placed and the method or methods used in introducing it into the hold. If cement or other
plugs were used, state the character of same and depth placed, from _____ feet to
_____ feet for each plug set.

Fluid to 240', plug, 40 sx
Fluid to 40', plug, 10 sx
Rat hole 5 sx

2-29-80

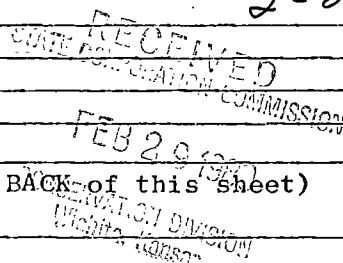

(If additional description is necessary, use BACK of this sheet)

Name of Plugging Contractor D N B DRILLING, INC.
515 R. H. Garvey Building
Wichita, Kansas 67202

STATE OF Kansas COUNTY OF Sedgwick, ss.
Ella Priess (employee of owner) or (owner or operator)
of the above-described well, being first duly sworn on oath, says: That I have knowledge of
the facts, statements, and matters herein contained and the log of the above-described well
as filed and that the same are true and correct. So help me God.

(Signature) Ella Priess
515 R.H. Garvey Bldg., Wichita, Ks. 67202
(Address)

SUBSCRIBED AND SWORN TO before me this 21st day of February, 19 80

Dorothy L. Schmidt
Dorothy L. Schmidt Notary Public.

My commission expires April 30, 1983

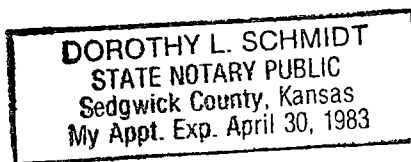

DRILLER'S LOG

LOIL CORPORATION
No. 1 Stead
C SE NE Sec. 31-27S-8W
Kingman Co., Ks

Commenced: 2-11-80
Completed: 2-21-80

Surface Casing: 245' of 8-5/8"
cemented w/225 sx common, 3% cc,
2% gel

<u>FORMATION</u>	<u>DEPTH</u>
Surface Hole	0 - 247
Sand & Shale	247 - 480
Shale & Sand	480 - 1192
Lime & Shale	1192 - 1440
Shale & Lime	1440 - 1739
Lime & Shale	1739 - 2296
Shale & Lime	2296 - 2642
Lime & Shale	2642 - 2815
Shale & Lime	2815 - 2970
Lime & Shale	2970 - 3999
Mississippi	3999 - 4085
Lime	4085 - 4100
Lime & Shale	4100 - 4325
Shale & Lime	4325 - 4370
Sand & Shale	4370 - 4400
Lime & Shale	4400 - 4485
Arbuckle	4485 - 4541 RTD

I do hereby certify that the foregoing statements are true and correct to the best of my knowledge and belief.

D. N. B. DRILLING, INC.

Ella Priess
Ella Priess

STATE OF KANSAS: ss:

Subscribed and sworn to before me this 21st day of February, 1980.

2-29-80

RECEIVED
FEB 29 1980
DIVISION

Dorothy L. Schmidt
Dorothy L. Schmidt
DIVISION
Wichita, Kansas

DOROTHY L. SCHMIDT
STATE NOTARY PUBLIC
Sedgwick County, Kansas
My Appt. Exp. April 30, 1983