

TYPE OR PRINT

NOTICE OF INTENTION TO DRILL

15-095-20,003 C-1 0000

15-095-20,003

TO BE FILED WITH THE STATE CORPORATION COMMISSION PRIOR TO COMMENCEMENT OF WELL

1. Operator Wrico Drilling Company Address 6631 E. Kellogg Wichita, Ks.
2. Lease name YOUNG Well No. 2 County Kingman
3. Well Location NE NE NW Sec. 29 Township 27S Range 5W
4. Well to be drilled 330 ft. from nearest lease line.
5. Drilling Contractor H-30 Inc. Address _____
6. Type of equipment: Rotary ☒ Cable Tool ☐ Approx. date operation to begin 1/14 196 7
7. Well to be drilled for Oil ☒ Gas ☐ Disposal ☐ Input ☐ Estimated Total Depth of Well 2600 ft.
8. Depth of deepest fresh water well within one mile of location 30-50 ft. If none exists, write NONE _____
9. Ground elevation at location is approx. 5 ft. higher or _____ ft. lower than ground elevation at water well.
10. Depth of the deepest municipal water well within three miles of location _____ ft. If none exists, write NONE NONE
11. Operator states that he will set surface pipe at least 25 ft. below all Tertiary or unconsolidated deposits and, taking into consideration differences in ground elevations, that the minimum depth necessary, to the best of his knowledge and belief, to protect all fresh water zones is _____ ft. and operator agrees to set surface pipe at this location to a depth of not less than 200 ft. Alternate 1 ☐ Alternate 2 ☒.

REMARKS:

Signature of Operator _____

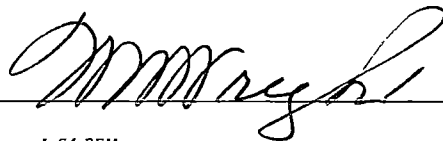

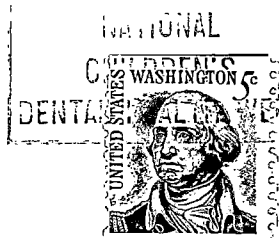
State Corporation Commission of Kansas
Conservation Division
500 Insurance Building
212 North Market
Wichita, Kansas 67202

RECEIVED
STATE CORPORATION COMMISSION
JAN 12 1967
1-12-67
CONSERVATION DIVISION
Wichita, Kansas

(IF PREFERRED, MAIL IN ENVELOPE)