

A. NUMBER 15-095-21639 0000

LEASE NAME Lassman

WELL NUMBER 1

NE SW NE Ft. from S Section Line
 _____ Ft. from E Section Line

SEC. 27 TWP. 27 RGE. 5 (CE) or (W)

LEASE OPERATOR Geneva Resources, Inc.

ADDRESS 50 California St. Suite 930 San Francisco, CA 94100

COUNTY Kingman

PHONE (415) 291-9500 OPERATORS LICENSE NO. 30241

Date Well Completed 1990

Character of Well DA

Plugging Commenced 1-24-91

(Oil, Gas, D&A, SHD, Input, Water Supply Well)

Plugging Completed 1-28-91

Did you notify the KCC District Office prior to plugging this well? yes

Which KCC Office did you notify? Wichita

Is ACO-1 filed? X If not, is well log attached? X

Producing Formation X Depth to Top X Bottom X T.D. 3858

Show depth and thickness of all water, oil and gas formations.

OIL, GAS OR WATER RECORDS

CASING RECORD

Formation	Content	From	To	Size	Put In	Pulled out
				8 5/8	303	none
				4 1/2	3858	2700

Describe in detail the manner in which the well was plugged, indicating where the mud fluid was placed and the method or methods used in introducing it into the hole. If cement or other plugs were used, state the character of same and depth placed, from feet to - feet each set.
sand from 3858 to 2700 4sx cement Dump Bailor, ripped pipe 2900- 2750
pulled- 4 1/2 to 750 spot 35sx pulled to 350 cir to top
60-40 POZ 4% BJ pump

Van Geason

(If additional description is necessary, use BACK of this form.)

Name of Plugging Contractor Clarke Corporation License No. 5105

Address PO Box 187 Medicine Lodge, KS 67104

STATE OF Kansas COUNTY OF Barber, ss.

Elmo R. Morgenstern (Employee of Operator) or (Operator) of above-described well, being first duly sworn on oath, says: that I have knowledge of the facts, statements, and matters herein contained and the log of the above-described well as filed that the same are true and correct, so help me God.

(Signature) Elmo R. Morgenstern

(Address) Medicine Lodge, KS 67104

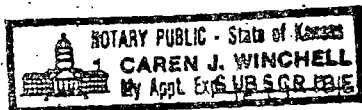

AND SWORN TO before me this 3rd day of February, 19 91

Wichita, Kansas

Caren J. Winchell
 Notary Public

My Commission Expires: June 21, 1991

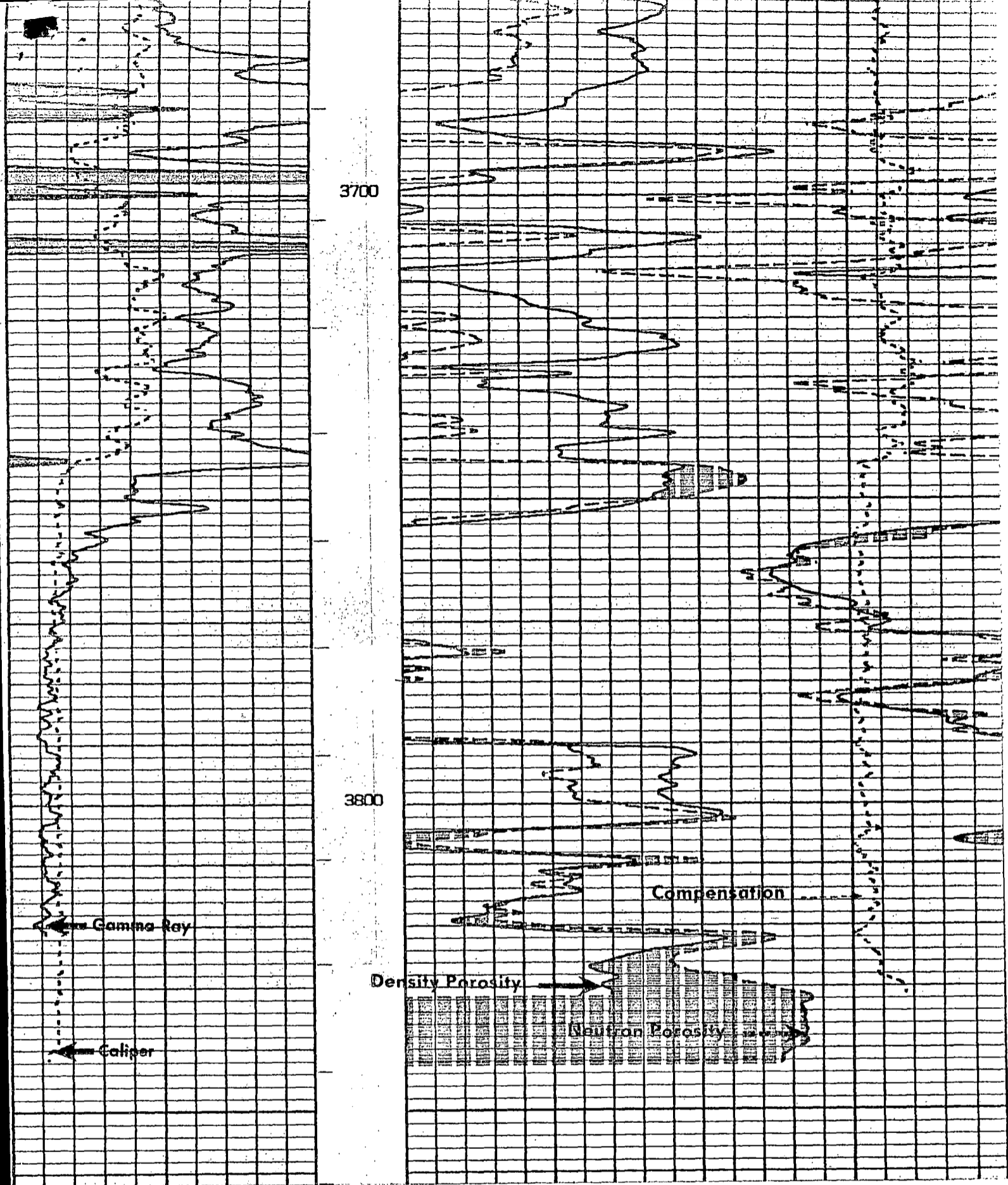

0	120
120	240
GAMMA API Gamma Ray Units	
6"	16"
CALIPER Average Diameter in.	

30%	20%	10%	0%
NEUTRON POROSITY Matrix = LIMESTONE			
30%	20%	10%	0%
DENSITY POROSITY Matrix = 2.71			

T.D. LOGGED 3861'
T.D. DRILLER 3860'
T.D. WIRE TECH 3862'