

WELL PLUGGING RECORD

Give All Information Completely
Make Required Affidavit
Mail or Deliver Report to:
Conservation Division
State Corporation Commission
212 No. Market
Wichita, Kansas

NORTH

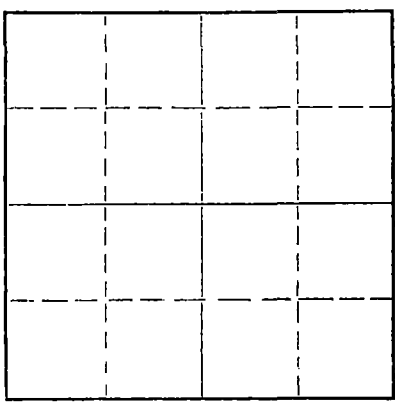

Locate well correctly on above Section Plat

Kingman County, Sec. 12 Twp. 27s Rge. 10w (E) (W)

Location as "NE/CNW/SW" or footage from lines C-SW-SE

Lease Owner California Lime Petroleum Co.

Lease Name Bradshaw Well No. 1

Office Address Suit 515 Union National Bldg. 9460 Wilshire Blvd. Beverly Hills Calif

Character of Well (completed as Oil, Gas or Dry Hole) Gas

Date well completed 6-26-1967

Application for plugging filed 9-4-1967

Application for plugging approved 9-6-1967

Plugging commenced 9-26-1967

Plugging completed 9-26-1967

Reason for abandonment of well or producing formation Well didn't have enough gas or pressure to reach water

If a producing well is abandoned, date of last production 1966

Was permission obtained from the Conservation Division or its agents before plugging was commenced? Yes

Name of Conservation Agent who supervised plugging of this well

Producing formation Herrington Depth to top 1589 Bottom 1600 Total Depth of Well 4358 Feet

Show depth and thickness of all water, oil and gas formations.

OIL, GAS OR WATER RECORDS

CASING RECORD

FORMATION	CONTENT	FROM	TO	SIZE	PUT IN	PULLED OUT
<u>Herrington</u>	<u>Gas</u>	<u>1589</u>	<u>1600</u>	<u>5 1/2</u>	<u>4358</u>	<u>None</u>

Describe in detail the manner in which the well was plugged, indicating where the mud fluid was placed and the method or methods used in introducing it into the hole. If cement or other plugs were used, state the character of same and depth placed, from 1589.94 feet to Ground feet for each plug set.

This well was tested in all zones. The last zone was the Herrington @ 1589.94 Perforated and no cement. Pumped 150 sacks in and circulated out Bradshaw head. Perforated and produced a small time. Water came in. 9-26-67 Mr. Archie E. Ewing supervised the plugging. Globe Cementers Pumped 340 sacks of cement and plugged from 1589 to ground level. 5 1/2" casing filled with cement.

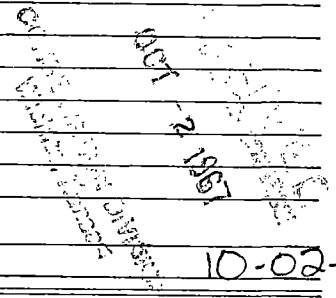

Name of Plugging Contractor Globe Cementers (If additional description is necessary, use BACK of this sheet)

Address Great Bend Kansas

10-02-67

STATE OF Oklahoma COUNTY OF Kay, ss. Peter Gates (employee of owner) or (owner or operator) of the above-described well, being first duly sworn on oath, says: That I have knowledge of the facts, statements, and matters herein contained and the log of the above-described well as filed and that the same are true and correct. So help me God.

(Signature) x Peter Gates
1651 South B, Blackwell Okla
(Address)

SUBSCRIBED AND SWORN TO before me this 29 day of Sept, 1967

My commission expires 9-29-70

Ruth Johnston
Notary Public.