

STATE OF KANSAS  
STATE CORPORATION COMMISSION  
200 Colorado Derby Building  
Wichita, Kansas 67202

WELL PLUGGING RECORD  
K.A.R.-82-3-117

API NUMBER 15-095-212230000

LEASE NAME Lecklider

WELL NUMBER I

SPOT LOCATION NE NE NW

SEC. 33 TWP. 28 RGE. 7W (E) or (W)

COUNTY Kingman

Date Well Completed Feb. 82

Plugging Commenced I-26-84

Plugging Completed 2-I-84

LEASE OPERATOR E.&H. Energies

ADDRESS 416 Main St. Polson, Montana 59860

PHONE # (406) 883-2132 OPERATORS LICENSE NO. 8002

Character of Well Oil  
(Oil, Gas, D&A, SWD, Input, Water Supply Well)

Did you notify the KCC/KDHE Joint District Office prior to plugging this well? Yes

Which KCC/KDHE Joint Office did you notify? Wichita

Is ACO-1 filed? \_\_\_\_\_ if not, is well log attached? Sent with app.

Producing formation K.C. Depth to top \_\_\_\_\_ bottom \_\_\_\_\_ T.D. \_\_\_\_\_

Show depth and thickness of all water, oil and gas formations.

OIL, GAS OR WATER RECORDS

CASING RECORD

Formation	Content	From	To	Size	Put in	Pulled out
		0	258	85/8		
		0	4163	4 1/2		3002.29

Describe in detail the manner in which the well was plugged, indicating where the mud fluid was placed and the method or methods used in introducing it into the hole. If cement or other plugs were used state, the character of same and depth placed, from feet to feet each set.

Cast Plug at 3720 Perf. at 3620 Pump 35 sx. 60/40 Poz. 3% c.c. 2% gel cement down with plug @ 3300 ft.

Plug 85/8 with 3 sx. hulls 600# gel & 100 sx. 60/40 poz. 3% cc cement.  
(If additional description is necessary, use BACK of this form.)

Name of Plugging Contractor Nicholas Casing Pulling License No. 6698  
Address BBox 206 Geneseo, Ks. 67444

STATE OF Kansas COUNTY OF Rice, ss.

Allen D. Nicholas (employee of operator) or (operator) of above-described well, being first duly sworn on oath, says: That I have knowledge of the facts, statements, and matters herein contained and the log of the above-described well as filed that the same are true and correct, so help me God.

(Signature) Allen D. Nicholas

(Address) \_\_\_\_\_

RECEIVED  
STATE CORPORATION COMMISSION

SUBSCRIBED AND SWORN TO before me this 2nd day of Feb., 19 84

FEB 03 1984  
My Commission expires:  
CONSERVATION DIVISION  
Wichita, Kansas



Toni L. Prickett  
Notary Public

LAUGHLIN-SIMMONS & CO. OF KANSAS, INC.

OIL FIELD SURVEYING  
1337 NORTH MERIDIAN, SUITE 2  
WICHITA, KANSAS 67203

(316) 943-5351

KW1228218

INVOICE NO.

15-095-2123000

LASSETTER PETROLEUM

1

Lecklider

OPERATOR

NO.

FARM

Kingman

33

28s

7w

NE NE NW

COUNTY

S

T

R

LOCATION

ELEVATION: 1602 gr

LASSETTER PETROLEUM

Attn: Jim Thomas

3105 E. Skelly

Tulsa, Oklahoma 74105

AUTHORIZED BY: Tim Brandt w/Brandt Drilling

PHONE #

by 1-26

SCALE: 2" = 1 MILE

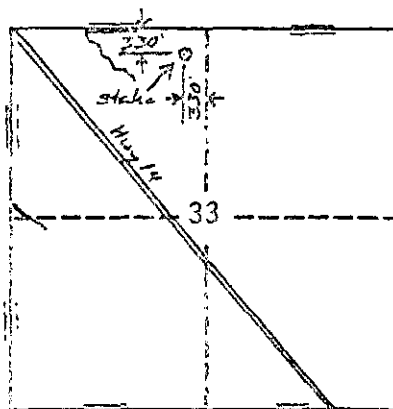

5' wood stake in  
slightly sloping  
wheat.

FLAG on road north  
of stake

1-25-82

DATE

52

6.01

TOTAL \$120.00

15-095-2123000  
1-25-82

4 1/2" TOP CEMENT 3 4 60  
4 1/2" ... 4 1 63  
T.D. ... 45.00

- Perf - 4110-15-

EE H. ENEGIES  
416 MAIN ST.  
Pulson, MT. 59860

RECEIVED  
STATE CORPORATION COMMISSION

AUG 29 1983

CONSERVATION DIVISION  
Wichita, Kansas

This is all log we could find.