

Give All Information Completely
Make Required Affidavit
Mail or Deliver Report to:
Conservation Division
State Corporation Commission
211 No. Broadway
Wichita, Kansas

WELL PLUGGING RECORD

NORTH

Locate well correctly on above
Section Plat

Kingman County, Sec. 15 Twp. 28 Rge. 5 (E)W (W)
Location as "NE/CNW%SW%" or footage from lines. SW-SW SW-SE-SW-NW
Lease Owner Apex Supply Co. KCC 3-8-16
Lease Name Foley #2 Well No.
Office Address Great Bend, Kansas
Character of Well (completed as Oil, Gas or Dry Hole)
Date well completed _____ 19____
Application for plugging filed _____ 19____
Application for plugging approved _____ 19____
Plugging commenced 6-22-59 19____
Plugging completed 6-26-59 19____
Reason for abandonment of well or producing formation _____

If a producing well is abandoned, date of last production _____ 19____
Was permission obtained from the Conservation Division or its agents before plugging was commenced? yes

Name of Conservation Agent who supervised plugging of this well Fred Hample
Producing formation _____ Depth to top _____ Bottom _____ Total Depth of Well 3842 Feet
Show depth and thickness of all water, oil and gas formations.

OIL, GAS OR WATER RECORDS

CASING RECORD

FORMATION	CONTENT	FROM	TO	SIZE	PUT IN	PULLED OUT
				8-5/8"	152'	none
				5-1/2"	3822'	3991'

Describe in detail the manner in which the well was plugged, indicating where the mud fluid was placed and the method or methods used in introducing it into the hole. If cement or other plugs were used, state the character of same and depth placed, from _____ feet to _____ feet for each plug set.

Checked the hole to 3842' and found it open.
Filled w/sand to 3775' and dumped 5 sacks of
cement with bailer. Pulled 5 1/2" casing,
cleared hole and mudded the hole from 355' to
150', set 10' rock bridge and dumped 20 sacks
of cement. Mudded the hole to 35', set rock
bridge and ran 10 sacks of cement to base of
cellar.

PLUGGING COMPLETED

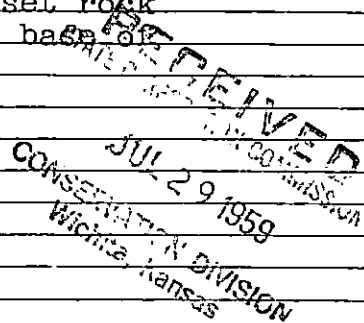

(If additional description is necessary, use BACK of this sheet)

Name of Plugging Contractor Knight Casing Pulling Co.
Address Chase, Kansas

STATE OF KANSAS, COUNTY OF RICE, ss.
I, Noel J. Knight (employee of owner) or (owner or operator) of the above-described well, being first duly sworn on oath, says: That I have knowledge of the facts, statements, and matters herein contained and the log of the above-described well as filed and that the same are true and correct. So help me God.

(Signature) Noel Knight
Chase, Kansas
(Address)

SUBSCRIBED AND SWORN to before me this 30th day of June, 1959

9-27-62

Thomas V. Duggan
Notary Public.

My commission expires



PLUGGING
FILE SEC 15 T 28 R SW
BOOK PAGE 46 LINE 5