

STATE OF KANSAS  
STATE CORPORATION COMMISSION

Form CP-4

Give All Information Completely  
Make Required Affidavit  
Mail or Deliver Report to:  
Conservation Division  
State Corporation Commission  
212 No. Market  
Wichita, Kansas

WELL PLUGGING RECORD

Reno County, Sec. 3 Twp. 24 Rge. 4 (E)(W)

Location as "NE/CNW\*SW\*" or footage from lines. C SW NW

Lease Owner John Merritt

Lease Name John Myers Well No. 8

Office Address Box 205, Haven, Kansas

Character of Well (completed as Oil, Gas or Dry Hole) oil well

Date well completed 19

Application for plugging filed 12-20-65 19

Application for plugging approved 12-22-65 19

Plugging commenced 12-23-65 19

Plugging completed 1-8-66 19

Reason for abandonment of well or producing formation depleted

If a producing well is abandoned, date of last production 19

Was permission obtained from the Conservation Division or its agents before plugging was commenced? yes

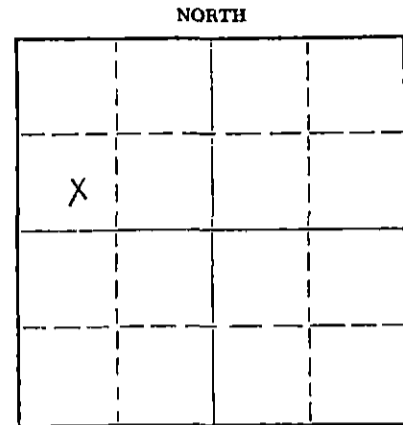

Locate well correctly on above Section Plat

Name of Conservation Agent who supervised plugging of this well Gilbert Toman

Producing formation Depth to top Bottom Total Depth of Well 3398 Feet

Show depth and thickness of all water, oil and gas formations.

OIL, GAS OR WATER RECORDS

CASING RECORD

FORMATION	CONTENT	FROM	TO	SIZE	PUT IN	PULLED OUT
				16	2b	none
				8 5/8	3394	1588.40

Describe in detail the manner in which the well was plugged, indicating where the mud fluid was placed and the method or methods used in introducing it into the hole. If cement or other plugs were used, state the character of same and depth placed, from feet to feet for each plug set.

Fill hole with sand from 3398' to 3300' and dump 8 sacks cement.  
Set 15' rock bridge from 215' to 200' and dump 50 sacks cement.  
Mud hole to 35', rock bridge to 25' and dump 25 sacks cement.

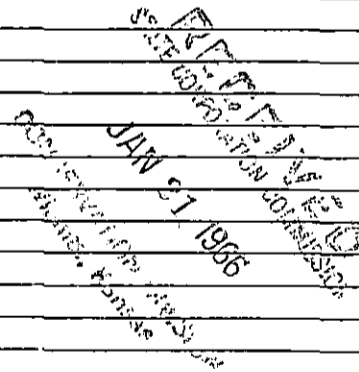

Name of Plugging Contractor Flint Engineering & Construction Co.  
Address Box 950, El Dorado, Kansas

STATE OF KANSAS, COUNTY OF BUTLER, ss.

(employee of owner) or (owner or operator) of the above-described well, being first duly sworn on oath, says: That I have knowledge of the facts, statements, and matters herein contained and the log of the above-described well as filed and that the same are true and correct. So help me God.

(Signature) *Stuart Bowdle*  
El Dorado, Kansas (Address)

SUBSCRIBED AND SWORN TO before me this 17th day of January, 19 66

My commission expires 9-27-67 *Ronald J. Hanson* Notary Public.