

EFFECTIVE DATE: 11-20-91 State of Kansas

NOTICE OF INTENTION TO DRILL

Must be approved by the K.C.C. five (5) days prior to commencing well

Expected Spud Date 11 month 5 day 91 year

APP. G. SW NE Sec 27. Twp 29. S, Rg 9. East West

OPERATOR: License # 30510
Name: SUNRISE OPERATING COMPANY
Address: 8150 N. CENTRAL EXPY. STE. 645
City/State/Zip: DALLAS, TEXAS 75206
Contact Person: E. H. BITTNER
Phone: 214-696-6916

3200' feet from South line of Section
1980' feet from East line of Section
(Note: Locate well on Section Plat on Reverse Side)

CONTRACTOR: License #: 5142
Name: STERLING DRILLING CO.

County: KINGMAN
Lease Name: GOETZ Well #: 1-27
Field Name: WC

Well Drilled For: Well Class: Type Equipment:
 Oil ... Inj ... Infield Mud Rotary
 Gas ... Storage ... Pool Ext. ... Air Rotary
... OWWO ... Disposal Wildcat ... Cable
... Seismic; ... # of Holes

Is this a Prorated Field? ... yes no
Target Formation(s): Miss.
Nearest lease or unit boundary: 1980'
Ground Surface Elevation: 1616 feet MSL

If OWWO: old well information as follows:
Operator: _____
Well Name: _____
Comp. Date: _____ Old Total Depth _____

Domestic well within 330 feet: ... yes no
Municipal well within one mile: ... yes no
Depth to bottom of fresh water: 100
Depth to bottom of usable water: 180
Surface Pipe by Alternate: 1 ... 2
Length of Surface Pipe Planned to be set: 280
Length of Conductor pipe required: _____

Directional, Deviated or Horizontal wellbore? ... yes no
If yes, total depth location: _____

Projected Total Depth: 4350
Formation at Total Depth: MISS.
Water Source for Drilling Operations:
 well ... farm pond ... other
DWR Permit #: _____
Will Cores Be Taken?: ... yes no
If yes, proposed zone: _____

AFFIDAVIT

The undersigned hereby affirms that the drilling, completion and eventual plugging of this well will comply with K.S.A. 55-101, et. seq.

It is agreed that the following minimum requirements will be met:

1. The appropriate district office shall be notified before setting surface pipe;
2. The minimum amount of surface pipe as specified above shall be set by circulating cement to the top; in all cases surface pipe shall be set through all unconsolidated materials plus a minimum of 20 feet into the underlying formation;
3. If the well is dry, a plugging proposal shall be submitted to the district office. An agreement between the operator and the district office on plug length and placement is necessary prior to plugging;
4. The appropriate district office will be notified before well is either plugged or production casing is cemented in;
5. If an Alternate II completion, production pipe shall be cemented from below any usable water to surface within 120 days of spud date. In all cases, notify district office prior to any cementing.

I hereby certify that the statements made herein are true and to the best of my knowledge and belief.

Date: 10/17/91 Signature of Operator or Agent: E.H. Bittner Title: PRESIDENT

FOR KCC USE:

API # 15- 095-21,658 0000
 Conductor pipe required None feet
 Minimum surface pipe required 200 feet per Alt. (1)
 Approved by: MBW 11-15-91
 EFFECTIVE DATE: 11-20-91
 This authorization expires: 5-15-92
 (This authorization void if drilling not started within 6 months of effective date.)
 Spud date: _____ Agent: _____

27
29
90

RECEIVED
STATE CORPORATION COMMISSION

OCT 21 1991

REMEMBER TO:

- File Drill Pit Application (form CDP-1) with Intent to Drill;
- File Completion Form ACO-1 within 120 days of spud date;
- File acreage attribution plat according to field proration orders;
- Notify appropriate district office 48 hours prior to workover or re-entry;
- Submit plugging report (CP-4) after plugging is completed;
- Obtain written approval before disposing or injecting salt water.

PLAT OF ACREAGE ATTRIBUTABLE TO A WELL

State Corporation Commission, Conservation Division
200 Colorado Derby Bldg. Wichita, Kansas 67202

OPERATOR SUNRISE OPERATING COMPANY LOCATION OF WELL:
 LEASE GOETZ 3200 feet north of SE corner
 WELL NUMBER 1-27 1980 feet west of SE corner
 FIELD _____ Kingman Sec. 27 T 29S R 9 E/W
 COUNTY _____
 NO. OF ACRES ATTRIBUTABLE TO WELL 40 IS SECTION X REGULAR _____ IRREGULAR?
 IF IRREGULAR, LOCATE WELL FROM NEAREST
 DESCRIPTION OF ACREAGE SWNE 27-29S-9W CORNER BOUNDARY.

NOTE: If plat depicted is insufficient for your circumstances, you may attach your own scaled or surveyed plat.

1 SECTION (SECT. 27-29S-9W)

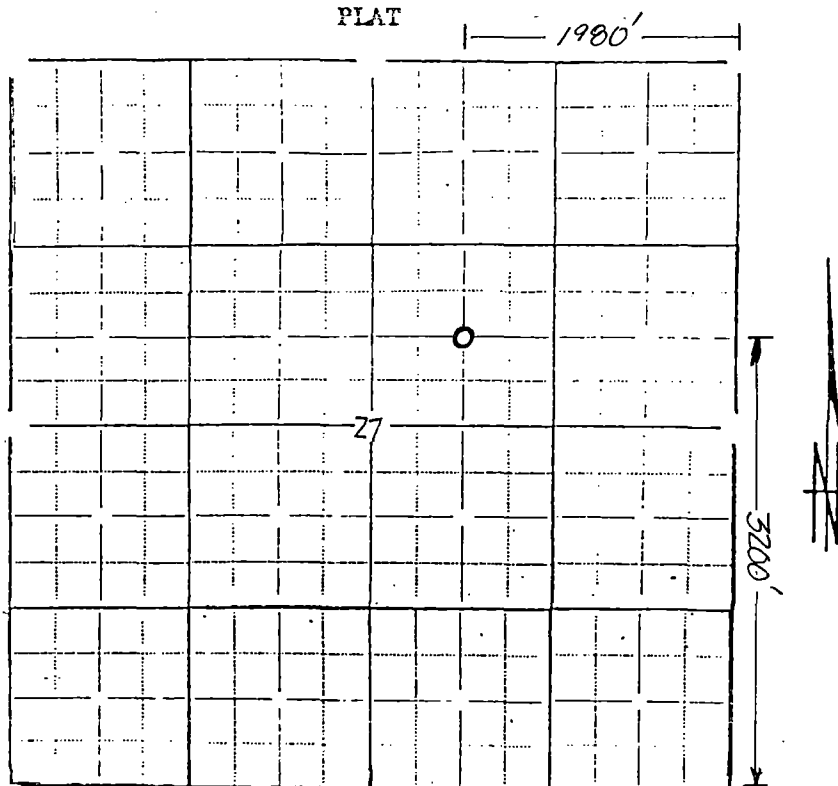

In plotting the proposed location of the well, you must show:

- 1) The manner in which you are using the depicted plat by identifying section lines, i.e. 1 section, 1 section with 8 surrounding partial sections, 4 sections, 16 sections, etc.;
- 2) the well's location relative to the location of other wells producing from the same common source of supply in adjoining drilling units, pursuant to K.A.R. 82-3-108, 82-3-207, 82-3-312, or special orders of the Commission;
- 3) the distance of the proposed drilling location from the section's east and south lines; and
- 4) the distance to the nearest lease or unit boundary line.

I hereby certify that the statements made herein are true and to the best of my knowledge and belief.

Signature of Operator or Agent SH Pittman

Date 10-17-91 Title PRESIDENT