

TO BE FILED WITH THE STATE CORPORATION COMMISSION PRIOR TO COMMENCEMENT OF WELL

1. Operator Pickrell Drilling Company Address 705 Fourth National Bldg., Wichita, Ks.
2. Lease name Kostner Well No. 2 County Kingman
3. Well Location CSL SE/4 Sec. 14 Township 29S Range 7W
4. Well to be drilled 330 ft. from nearest lease line.
5. Drilling Contractor Company tools Address Same as above
6. Type of equipment: Rotary Cable Tool Approx. date operation to begin Jan. 29, 1962
7. Well to be drilled for Oil Gas Disposal Input Estimated Total Depth of Well 4200 ft.
8. Depth of deepest fresh water well within one mile of location 50 ft. If none exists, write NONE
9. Ground elevation at location is approx. 10 ft. higher or _____ ft. lower than ground elevation at water well.
10. Depth of the deepest municipal water well within three miles of location _____ ft. If none exists, write NONE
None
11. Operator states that he will set surface pipe at least 25 ft. below all Tertiary or unconsolidated deposits and, taking into consideration differences in ground elevations, that the minimum depth necessary, to the best of his knowledge and belief, to protect all fresh water zones is 100 ft. and operator agrees to set surface pipe at this location to a depth of not less than 250 ft. Alternate 1 Alternate 2 .

REMARKS:

PICKRELL DRILLING COMPANY

Signature of Operator

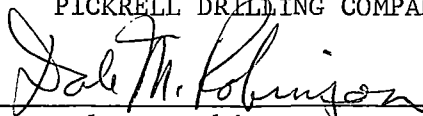

Dale M. Robinson

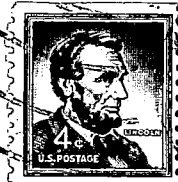
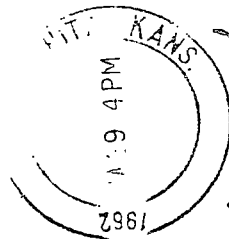

State Corporation Commission of Kansas
Conservation Division
500 Insurance Building
212 North Market
Wichita 2, Kansas

RECEIVED
STATE CORPORATION COMMISSION
JAN 30 1962
1-30-62
CONSERVATION DIVISION
Wichita, Kansas

(IF PREFERRED, MAIL IN ENVELOPE)