

STATE OF KANSAS
STATE CORPORATION COMMISSION

Give All Information Completely
Make Required Affidavit
Mail or Deliver Report to:
Conservation Division
State Corporation Commission
800 Biting Building
Wichita, Kansas

WELL PLUGGING RECORD

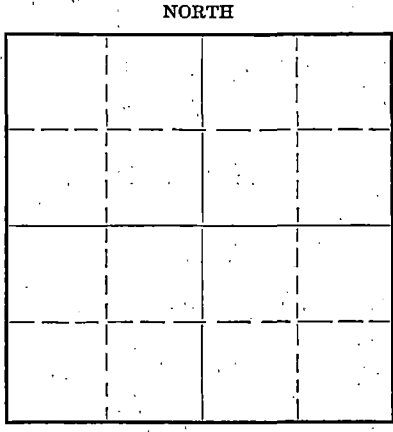

Locate well correctly on above Section Plat

Hodgeman County, Sec. 16 Twp. 24 Rge. - (E) 23 (W)
Location as "NE/CNW $\frac{1}{4}$ SW $\frac{1}{4}$ " or footage from lines 330' from South & 2310' from
Lease Owner Continental Oil Co. East lines of section
Lease Name Bessie Northrup Well No. 1
Office Address Box 161, Great Bend, Kansas
Character of Well (completed as Oil, Gas or Dry Hole) Dry Hole
Date well completed 10-12-1954
Application for plugging filed 10-12-1954
Application for plugging approved 10-12-1954
Plugging commenced 10-12-1954
Plugging completed 10-12-1954
Reason for abandonment of well or producing formation No commercial zones encountered.
If a producing well is abandoned, date of last production 19--
Was permission obtained from the Conservation Division or its agents before plugging was commenced? yes

Name of Conservation Agent who supervised plugging of this well Mr. M. A. Rives, Pratt, Kansas
Producing formation _____ Depth to top _____ Bottom _____ Total Depth of Well 4887 Feet
Show depth and thickness of all water, oil and gas formations.

OIL, GAS OR WATER RECORDS CASING RECORD

Formation	Content	From	To	Size	Put In	Pulled Out
Mississippi	Sulphur water	4686	4705	8 5/8"	254	none

Describe in detail the manner in which the well was plugged, indicating where the mud fluid was placed and the method or methods used in introducing it into the hole. If cement or other plugs were used, state the character of same and depth placed, from _____ feet to _____ feet for each plug set.

Mudded up to 250', set plug, and dumped 20 sacks cement on top of plug. Mudded up to 35', set plug, and dumped 10 sacks of cement to surface.

10-16-54

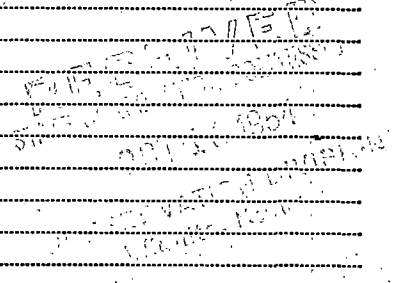

(If additional description is necessary, use BACK of this sheet)
Name of Plugging Contractor G-M-R Drilling Company
Address Box 1033
Wichita, Kansas

STATE OF Kansas COUNTY OF Barton, ss.
F. L. Dunn (employee of owner) or (owner or operator) of the above-described well, being first duly sworn on oath, says: That I have knowledge of the facts, statements, and matters herein contained and the log of the above-described well as filed and that the same are true and correct. So help me God.

(Signature) *F. L. Dunn*
Box 161, Great Bend, Kansas
(Address)

SUBSCRIBED AND SWORN to before me this 15th day of October, 1954.

H. E. Jones
Notary Public.

My commission expires July 30, 1958
ARC / 10-15-54
State - RFD - File
28-8390-s 6-51-20M

PLUGGING
FILE SEC 16 T 24 R 23W
BOOK PAGE 20 LINE 25

NO. 1 BESSE NORTHRUPWELL RECORD

Location: SW SW SE, 16-24S-23W
Hodgeman County, Kansas

Operator: Continental Oil Company
335 West Lewis, Wichita, Kansas

Contractor: Graham-Messman-Rinehart Drilling Co.
1005 East Second, Wichita, Kansas

Casing Record: 8 5/8" @ 254' w/175 sacks cement

Commenced: September 29, 1954

Completed: October 11, 1954

Elevation:

Production: D&A

....L O G....

Lime-shale	77	
Sandy Lime-shale	254	
Sandy shale	690	
Red bed-shale	990	
Sandy shale	1085	
Red bed-shells	1944	
Lime-shale	4120	
Lime	4360	
Lime-shale	4548	
Lime-chert-shale	4603	
Lime-shale	4705	
Lime	4805	
Lime-shale	4887	R.T.D.

The undersigned, GRAHAM-MESSMAN-RINEHART DRILLING COMPANY, hereby certifies that the above log is a true and correct log of the formation encountered in drilling the above well as reflected by the Daily Drilling Report.

GRAHAM-MESSMAN-RINEHART DRILLING COMPANY

By: J. A. Gilliland
J. A. Gilliland

Subscribed and sworn to before me
this 13th day of October 1954.

Barbara J. Scott
Notary Public

My Commission Expires: December 1, 1956

SCC RFD SRC FLD(2)

