

NOTICE OF INTENTION TO DRILL

- 15-095-20,047-0000
TO BE FILED WITH THE STATE CORPORATION COMMISSION PRIOR TO COMMENCEMENT OF WELL
1. Operator BEALON RESOURCES CORP. Address 412 UNION CENTER BLDG WICHITA
2. Lease name SHORE Well No. 1 County KINGMAN
3. Well Location NW SE NW Sec. 25 Township 30S Range 6W
4. Well to be drilled 1400 ft. from nearest lease line. Box 645
5. Drilling Contractor SWEETMAN DRILLING INC. Address GREAT BEND KANSAS
6. Type of equipment: Rotary Cable Tool Approx. date operation to begin 6 OCT 1967
7. Well to be drilled for Oil Gas Disposal Input Estimated Total Depth of Well 4550 ft.
8. Depth of deepest fresh water well within one mile of location 50 ft. If none exists, write NONE
9. Ground elevation at location is approx. 10 ft. higher or _____ ft. lower than ground elevation at water well.
10. Depth of the deepest municipal water well within three miles of location _____ ft. If none exists, write NONE
NONE
11. Operator states that he will set surface pipe at least 25 ft. below all Tertiary or unconsolidated deposits and, taking into consideration differences in ground elevations, that the minimum depth necessary, to the best of his knowledge and belief, to protect all fresh water zones is 200 ft. and operator agrees to set surface pipe at this location to a depth of not less than 250 ft. Alternate 1 Alternate 2

REMARKS:

Signature of Operator

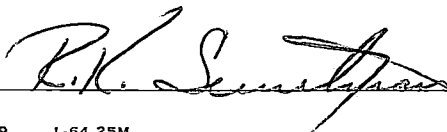

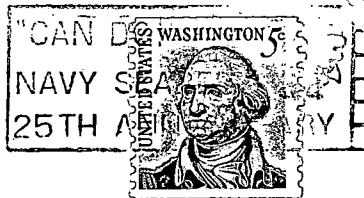

**State Corporation Commission of Kansas
Conservation Division
500 Insurance Building
212 North Market
Wichita, Kansas 67202**

RECEIVED
STATE CORPORATION COMMISSION

OCT 5 1967

10-5-67
CONSERVATION DIVISION
Wichita, Kansas

(IF PREFERRED, MAIL IN ENVELOPE)