

Give All Information Completely
Make Required Affidavit
Mail or Deliver Report to:
Conservation Division
State Corporation Commission
800 Biting Building
Wichita, Kansas

WELL PLUGGING RECORD

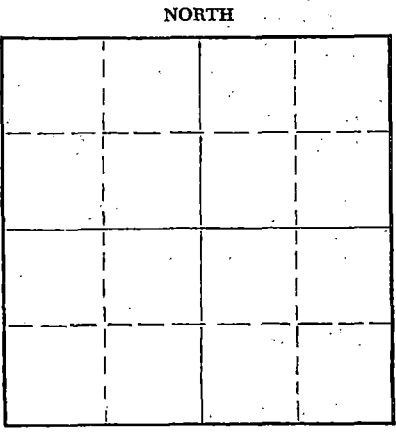

Locate well correctly on above Section Plat

Reno County. Sec. 13 Twp. 23 Rge. (E) 9 (W)
Location as "NE/CNW%SW%" or footage from lines SW SE NW
Lease Owner Rupp-Ferguson Oil Co.
Lease Name Krenzlin Well No. 1
Office Address 523 Petroleum Bldg., Wichita, Kansas
Character of Well (completed as Oil, Gas or Dry Hole) Dry Hole
Date well completed 10-20-55 19
Application for plugging filed 10-20-55 19
Application for plugging approved 10-20-55 19
Plugging commenced 10-20-55 19
Plugging completed 10-20-55 19
Reason for abandonment of well or producing formation

If a producing well is abandoned, date of last production 19
Was permission obtained from the Conservation Division or its agents before plugging was commenced? Yes

Name of Conservation Agent who supervised plugging of this well Ruel Durkee
Producing formation Depth to top Bottom Total Depth of Well 3743 Feet
Show depth and thickness of all water, oil and gas formations.

OIL, GAS OR WATER RECORDS

CASING RECORD

| FORMATION | CONTENT | FROM | TO | SIZE | PUT IN | PULLED OUT |
|-----------|---------|------|----|-------|--------|------------|
| | | | | 8 5/8 | 235' | 0 |
| | | | | | | |
| | | | | | | |
| | | | | | | |
| | | | | | | |
| | | | | | | |
| | | | | | | |
| | | | | | | |
| | | | | | | |
| | | | | | | |

Describe in detail the manner in which the well was plugged, indicating where the mud fluid was placed and the method or methods used in introducing it into the hole. If cement or other plugs were used, state the character of same and depth placed, from feet to feet for each plug set.

Filled hole with mud to 230; built bridge to hold 8 jts. pipe cem. w/16 sacks thru drill pipe. Filled hole with mud to 35'. Built bridge w/hulls & plug cemented to base of cellar.

10-25-55

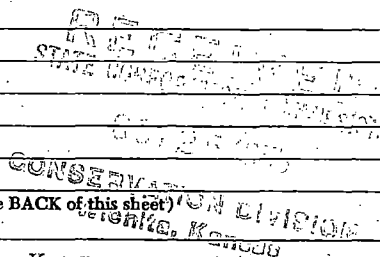

(If additional description is necessary, use BACK of this sheet)
Name of Plugging Contractor Rupp-Ferguson Oil Co.
Address 523 Petroleum Bldg., Wichita, Kansas

STATE OF Kansas COUNTY OF Sedgwick ss.
L. W. Knox (employee of owner) or (owner or operator) of the above-described well, being first duly sworn on oath, says: That I have knowledge of the facts, statements, and matters herein contained and the log of the above-described well as filed and that the same are true and correct. So help me God.

(Signature) *L. W. Knox*
523 Petroleum Bldg., Wichita, Kansas
(Address)

SUBSCRIBED AND SWORN TO before me this 24th day of October, 19 55

My commission expires 6-4-59

Helen Horine
Notary Public.

