

# NOTICE OF INTENTION TO DRILL

RULE 82-2-320

TYPE OR PRINT

To Be Filed With State Corporation  
Commission Prior To Commencement of Well

15-095-00587-0000

County Kingman Date July 17 19 57

Section 2 Township 30S Range 7W Date operation to begin Approx. July 22, 1957

Well location SW NW  
(10 Acres) (40 Acres) (160 Acres)

Surface pipe { 9-5/8"  
Size  
Approx. 300'  
Length

Estimated total depth 1300

Well is to be drilled 3300 ft. north of the south sec. line 660 ft. east of the west sec. line

Operator Magnolia Petroleum Company Lease name Janie Catlin Well No. 1

Address 300 North Broadway, Wichita, Kansas

Drilling contractor Harry BassBrilling Co., Inc.

Address 1403 Magnolia Building, Dallas, Texas

Type of equipment to be used Rotary Well drilled for: Oil  Gas  Disposal  Input

(Correspondence regarding this well should be addressed to:)

Name Magnolia Petroleum Co., % W. B. Powers Address 300 North Broadway

City Wichita State Kansas

**RULE 82-2-321. Bonding Requirement.** The Commission may, at any time, on its own motion or upon complaint received from any person interested in the property to be drilled or any adjacent property, require from the owner of the lease, or the person, firm, corporation or association drilling the well, a good and sufficient bond running to the State of Kansas conditioned that said parties and their drilling operations shall comply with all rules and regulations of the Commission. Said bond shall remain in force and effect until released by the Commission.



**RECEIVED**  
STATE CORPORATION COMMISSION

JUL 18 1957

CONSERVATION DIVISION  
Wichita, Kansas

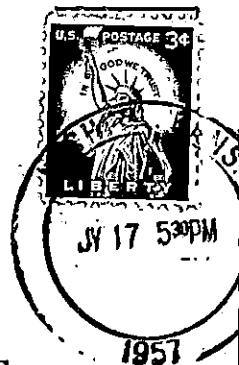

**State Corporation Commission of Kansas**  
**Conservation Division**  
**100 Graham Building**  
**211 North Broadway**  
**Wichita 2, Kansas**

(IF PREFERRED, MAIL IN ENVELOPE)