

TYPE

NOTICE OF INTENTION TO DRILL

C-1
MI-1231

TO BE FILED WITH THE STATE CORPORATION COMMISSION
PRIOR TO COMMENCEMENT OF WELL

API Number 15-009-21,944
(For office use only) 0000

1. Operator ENERGY THREE, INC.
P. O. Box 1505
Address GREAT BEND, KANSAS 67530

Starting Date MAY 25, 1980

County BARTON

2. Contractor ALLEN DRILLING CO.
Box 1389
Address GREAT BEND, KANSAS 67530

Sec 6 Twp 16 S Rge 11 ^{BR} _W

Spot Location SE NE NW

3. Type of Equipment: Rotary Cable Tool _____

Nearest Lease Line 330 ft.

4. Well to be Drilled for: Oil Gas _____

Lease Name ESFELD

Disposal _____ Input _____ Other _____

5. Depth of Deepest Fresh Water within 1 mile 110 ft.

6. Depth of Municipal Water Well within 3 miles NONE ft.

7. Depth to Protect all Fresh Water 600 ft.

8. Amount of Surface Casing to be set 300 ft.

Est. Total Depth 3400 ft.

9. Alternate No. 1 _____ No. 2

REMARKS:

OPERATOR STATES THAT HE WILL COMPLY WITH K. S. A. 55-128

Signature of Operator

[Handwritten Signature]

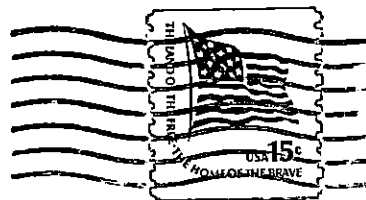

**State Corporation Commission of Kansas
Conservation Division
245 North Water
Wichita, Kansas 67202**

5-14-80

(IF PREFERRED, MAIL IN ENVELOPE)