

NOTICE OF INTENTION TO DRILL

15-009-062880000

TO BE FILED WITH THE STATE CORPORATION COMMISSION PRIOR TO COMMENCEMENT OF WELL

1. Operator Petroleum, Inc. Address 352 N. Broadway, Wichita, Kansas
2. Lease name Davidson 'B' Well No. 1 County Barton
3. Well Location SW NW NW Sec. 9 Township 16S Range 11W
4. Well to be drilled 330 ft. from nearest lease line.
5. Drilling Contractor Garvey Drilling Co. Address Great Bend, Kansas
6. Type of equipment: Rotary Cable Tool Approx. date operation to begin 5-18 195 8
7. Well to be drilled for Oil Gas Disposal Input Estimated Total Depth of Well 3400 ft.
8. Depth of deepest fresh water well within one mile of location 240 ft. If none exist, write NONE
9. Ground elevation at location is approx. 30 ft. higher or _____ ft. lower than ground elevation at water well.
10. Depth of the deepest municipal water well within three miles of location _____ ft. If none exist, write NONE
NONE
11. Operator states that he will set surface pipe at least 25 ft. below all Tertiary or unconsolidated deposits and, taking into consideration differences in ground elevations, that the minimum depth necessary, to the best of his knowledge and belief, to protect all fresh water zones is 235 ft. and operator agrees to set surface pipe at this location to a depth of not less than 425 ft. Alternate 1 Alternate 2 .

REMARKS:

PETROLEUM INC.
By [Signature]

Signature of Operator

By



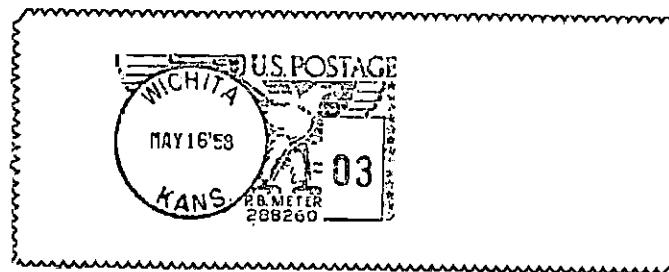

State Corporation Commission of Kansas
Conservation Division
500 Insurance Building
212 North Market
Wichita 2, Kansas

RECEIVED
ST

MAY 17 1958
577-58
CONSERVATION DIVISION
Wichita, Kansas

(IF PREFERRED, MAIL IN ENVELOPE)