

15-095-00328-00

STATE OF KANSAS  
STATE CORPORATION COMMISSION

Give All Information Completely  
Make Required Affidavit  
Mail or Deliver Report to:  
Conservation Division  
State Corporation Commission  
211 No. Broadway  
Wichita, Kansas

WELL PLUGGING RECORD

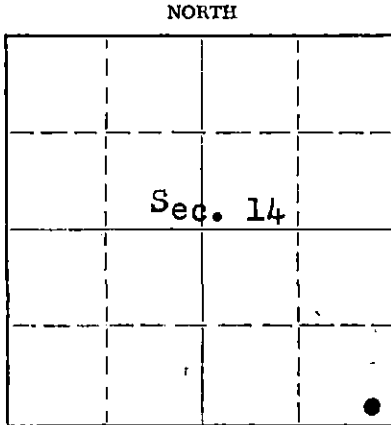

Locate well correctly on above  
Section Plat

KINGMAN County. Sec. 14 Twp. 30 Rge. 9 ~~W~~ W(W)  
Location as "NE/CNW/SW" or footage from lines SE SE SE  
Lease Owner PETROLEUM, INC.  
Lease Name SWINGLE "B" Well No. 1  
Office Address ROUTE 2, GREAT BEND, KANSAS  
Character of Well (completed as Oil, Gas or Dry Hole) DRY HOLE  
Date well completed February 26; 19 58  
Application for plugging filed February 27; 19 58  
Application for plugging approved February 26; 19 58  
Plugging commenced February 26; 19 58  
Plugging completed February 26, 19 58  
Reason for abandonment of well or producing formation No Producing Zones  
If a producing well is abandoned, date of last production None 19    

Was permission obtained from the Conservation Division or its agents before plugging was commenced? Yes  
Name of Conservation Agent who supervised plugging of this well Fred W. Hampel, Pretty Prairie, Kansas  
Producing formation ----- Depth to top --- Bottom --- Total Depth of Well 4360' Feet  
Show depth and thickness of all water, oil and gas formations.

OIL, GAS OR WATER RECORDS				CASING RECORD		
FORMATION	CONTENT	FROM	TO	SIZE	PUT-IN	PULLED OUT
				8-5/8"	270'	None

Describe in detail the manner in which the well was plugged, indicating where the mud fluid was placed and the method or methods used in introducing it into the hole. If cement or other plugs were used, state the character of same and depth placed, from        feet to        feet for each plug set.

Mud up with heavy mud to 250' pushed down 1/3 sack hulls to 250' followed by wooden plug. Placed 20 sacks cement through drill pipe on to plug. Mud up to 35' and placed 1/3 sack hulls at 35' followed by wooden plug and 10 sacks cement to base of well cellar.

RECEIVED  
STATE CORPORATION COMMISSION  
MAR 11 1958  
3-11-58  
CONSERVATION DIVISION  
Wichita, Kansas

(If additional description is necessary, use BACK of this sheet)  
Name of Plugging Contractor GARVEY DRILLING COMPANY  
Address ROUTE 2, GREAT BEND, KANSAS

STATE OF KANSAS, COUNTY OF BARTON, ss.  
Don Searle (employee of owner) or (owner) of the above-described well, being first duly sworn on oath, says: That I have knowledge of the facts, statements, and matters herein contained and the log of the above-described well as filed and that the same are true and correct. So help me God.

(Signature) Don Searle  
ROUTE 2, GREAT BEND, KANSAS  
(Address)

SUBSCRIBED AND SWORN TO before me this 5th day of March, 19 58  
        
My commission expires July 11, 1960  
Notary Public.

PLUGGING  
FILE: SEC 14 T 30 R 9 W  
BOOK PAGE 86 LINE 33

15-095-00328-00-00  
WELL LOG

COMPANY PETROLEUM, INCORPORATED

SEC. 14 T. 30S R. 9W

FARM SWINGLE "B" NO. 1

LOC. SE, SE, SE

TOTAL DEPTH 4360'

COUNTY KINGMAN CO., KANSAS

COMM. February 14, 1958 COMP. February 26, 1958

CONTRACTOR GARVEY DRILLING COMPANY

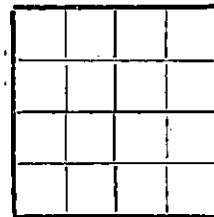

CASING 8 5/8" @ 270' W/200 sax.

ELEVATION 1612' DF

PRODUCTION D & A

FIGURES INDICATE BOTTOM OF FORMATIONS

20	Surface soil
50	Sand
80	Red bed
270	Red bed & shale
970	Shale & shells
2036	Lime & shale
2100	Lime
3055	Shale & lime
3215	Sandy lime & shale
3372	Lime & shale
3454	Lime, shale & sand
3537	Shale & sand
3631	Shale, sand & lime
4035	Lime
4260	Shale & lime
4322	Chert
4360	Lime
4360	T. D.

RECEIVED  
STATE CORPORATION COMMISSION

MAR 11 1958

CONSERVATION DIVISION  
Wichita, Kansas

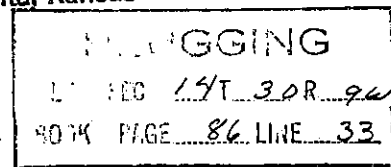

State of KANSAS }  
County of BARTON } ss:

I, BERNE A. MORRIS of GARVEY DRILLING COMPANY

upon oath state that the above and foregoing is a true and correct copy of the log of the #1 Swingle "B" well

Subscribed and sworn to before me this 4th day of March 19 58

My Commission Expires: July 11, 1960

John J. Brown  
NOTARY PUBLIC