

STATE OF KANSAS  
STATE CORPORATION COMMISSION

Form CP-4

WELL PLUGGING RECORD

Give All Information Completely  
Make Required Affidavit  
Mail or Deliver Report to:  
Conservation Division  
State Corporation Commission  
212 No. Market  
Wichita, Kansas

KINGMAN County, Sec. 12 Twp. 30S Rge. 9 (#) (W)  
N/2 SW NW

Location as "NE/CNWSW" or footage from lines

Lease Owner PETROLEUM, INC.

Lease Name GRIEM

Office Address R. R. #2, GREAT BEND, KANSAS Well No. 2

Character of Well (completed as Oil, Gas or Dry Hole) GAS

Date well completed SEPT. 3, 19 65

Application for plugging filed JULY 10, 19 68

Application for plugging approved JULY 11, 19 68

Plugging commenced JULY 15, 19 68

Plugging completed JULY 17, 19 68

Reason for abandonment of well or producing formation DEPLETION OF PRODUCING ZONE

If a producing well is abandoned, date of last production DECEMBER 13, 19 67

Was permission obtained from the Conservation Division or its agents before plugging was commenced? YES

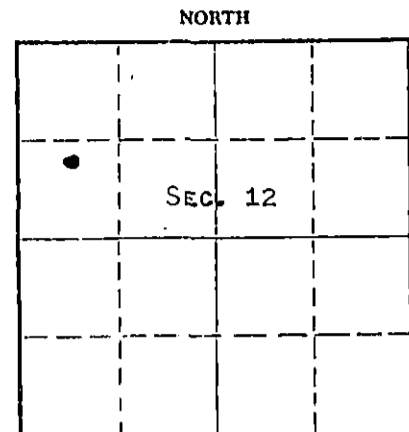

Locate well correctly on above Section Plat

Name of Conservation Agent who supervised plugging of this well R. J. WARREN

Producing formation TOPEKA Depth to top Bottom Total Depth of Well 2933' Feet

Show depth and thickness of all water, oil and gas formations.

OIL, GAS OR WATER RECORDS

CASING RECORD

FORMATION	CONTENT	FROM	TO	SIZE'	PUT IN	PULLED OUT
TOPEKA	SLIGHT AMOUNT OF GAS & WATER			8-5/8"	213'	NONE
				5 1/2"	2924'	1692'

Describe in detail the manner in which the well was plugged, indicating where the mud fluid was placed and the method or methods used in introducing it into the hole. If cement or other plugs were used, state the character of same and depth placed, from feet to feet for each plug set.

PLUGGED BACK W/ SAND FROM 2933' TO 2850', MIXED AND DUMPED 5 SACKS CEMENT FROM 2850' TO 2810'. HEAVY MUD TO 213'. SET 10' ROCK BRIDGE FROM 213' TO 203'. MIXED AND DUMPED 25 SACKS CEMENT FROM 203' TO 128'. HEAVY MUD FROM 128' TO 40'. SET 10' ROCK BRIDGE FROM 40' TO 30'. MIXED AND DUMPED 10 SACKS CEMENT FROM 30' TO BASE OF WELL CELLAR.

RECEIVED  
STATE CORPORATION COMMISSION  
JUL 25 1968  
CONSERVATION DIVISION  
Wichita, Kansas

(If additional description is necessary, use BACK of this sheet)

Name of Plugging Contractor RUSS CASING PULLING, INC.  
Address BOX 1082, GREAT BEND, KANSAS

STATE OF KANSAS, COUNTY OF BARTON, ss. MONTE CHADD (employee of owner) or ( ) of the above-described

well, being first duly sworn on oath, says: That I have knowledge of the facts, statements, and matters herein contained and the log of the above-described well as filed and that the same are true and correct. So help me God. MONTE CHADD, DIST. PROD.

(Signature) [Signature] ROUTE 2, GREAT BEND, KANSAS 67530 (Address)

SUBSCRIBED AND SWORN to before me this 24 day of JULY, 19 68

My commission expires MAY 28, 1969 [Signature] Notary Public.

WELL LOG 15-095-30050-0000

COMPANY: Petroleum, Inc.

SEC. 12 T. 30S R. 9W

FARM Griem

NO. 2

LOC. N/2 SW SW

TOTAL DEPTH 2933'

COUNTY Kingman

COMM. 8-22-65

COMP. 8-29-65

CONTRACTOR Garvey Drilling Company

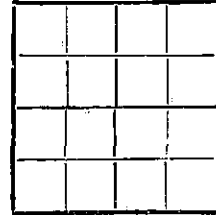

CASING 8 5/8" @ 213' w/175 sx

5 1/2" @ 2924' w/175 sx

ELEVATION 1621 KB

PRODUCTION Topeka

FIGURES INDICATE BOTTOM OF FORMATIONS

- 20' Sand
- 90' Sand and Clay
- 213' Red Bed and Shale
- 900' Red Bed, Shale and Shells
- 1410' Shale
- 1480' Lime and Shale
- 1830' Lime
- 2345' Lime and Shale
- 2374' Shale and Lime
- 2610' Lime and Shale
- 2675' Shale and Lime
- 2755' Lime and Shale
- 2895' Shale and Lime
- 2933' Lime and Shale
- 2933' RTD

RECEIVED  
 STATE CORPORATION COMMISSION  
 JUL 25 1968  
 CONSERVATION DIVISION  
 Wichita, Kansas

State of Kansas }  
 County of Barton } ss

I, Sam N. Stephens of Garvey Drilling Company

upon oath state the above and foregoing is a true and correct copy of the log of the Griem #2 well.

*Sam N. Stephens*

Subscribed and sworn to before me this 7th day of September 19 65

My Commission Expires: May 28, 1969

*Richard H. Dumas*  
 NOTARY PUBLIC