

STATE OF KANSAS  
KANSAS CORPORATION COMMISSION  
CONSERVATION DIVISION  
130 South Market - Room 2078  
Wichita, Kansas 67202

15.079-20125.0000

FORM CP-1 (3/92)

079-N/A **WELL PLUGGING APPLICATION FORM**  
(PLEASE TYPE FORM and File ONE Copy)

API # 15-113-20-459 <sup>1930</sup> (Identifier number of this well). This must be listed for wells drilled since 1957; if no API# was issued, indicate spud or completion date.

WELL OPERATOR Schulz Oil & Gas Inc KCC LICENSE # 5172 <sup>6/97</sup>  
(owner/company name) (operator's)

ADDRESS PO Box 273 CITY Canton

STATE Ks ZIP CODE 67428 CONTACT PHONE # (316) 628-4431

LEASE Boese WELL# 1 SEC. 24 T. 22S R. 2 W (East, West)

-SW - NW -NW SPOT LOCATION/0000 COUNTY Harvey

       FEET (in exact footage) FROM S/N (circle one) LINE OF SECTION (NOT Lease Line)

       FEET (in exact footage) FROM E/W (circle one) LINE OF SECTION (NOT Lease Line)

Check one: OIL WELL  GAS WELL  D&A  SWD/ENHR WELL  DOCKET#       

CONDUCTOR CASING SIZE        SET AT        CEMENTED WITH        SACKS

SURFACE CASING SIZE 8 5/8" SET AT 267 CEMENTED WITH        SACKS

PRODUCTION CASING SIZE 5 1/2 SET AT 3445 CEMENTED WITH        SACKS

LIST (ALL) PERFORATIONS and BRIDGEPLUG SETS: 3294 - 3399

ELEVATION 1474 T.D.        PTD        ANHYDRITE DEPTH         
(G.L./K.B.) (Stone Corral Formation)

CONDITION OF WELL: GOOD  POOR  CASING LEAK  JUNK IN HOLE

PROPOSED METHOD OF PLUGGING       

(If additional space is needed attach separate page)

IS WELL LOG ATTACHED TO THIS APPLICATION AS REQUIRED? yes IS ACO-1 FILED?       

If not explain why?       

PLUGGING OF THIS WELL WILL BE DONE IN ACCORDANCE WITH K.S.A. 55-101 et. seq. AND THE RULES AND REGULATIONS OF THE STATE CORPORATION COMMISSION.

LIST NAME OF COMPANY REPRESENTATIVE AUTHORIZED TO BE IN CHARGE OF PLUGGING OPERATIONS:

Mitch Schulz PHONE# (316) 628-4431

ADDRESS P O Box 273 City/State Canton, Ks.

PLUGGING CONTRACTOR Quality Well Service, Inc. KCC LICENSE # 31925 <sup>8/97</sup>  
(company name) (contractor's)

ADDRESS 249 East Beth Drive PHONE # (316) 278-2476

PROPOSED DATE AND HOUR OF PLUGGING (if known?) ASAP

PAYMENT OF THE PLUGGING FEE (K.A.R. 82-3-118) WILL BE GUARANTEED BY OPERATOR OR AGENT

DATE:        AUTHORIZED OPERATOR/AGENT:         
(signature)

2

15-079-20125-0000

<p><b>STERLING LOG</b></p> <p><i>Qualitative Log</i></p>	
<p>Company <u>Torlanson Oil Co Inc</u></p> <p>Well <u>Boose #1</u></p> <p>County <u>Howey</u> State <u>Kansas</u></p> <p>Location <u>S. U. NW NW</u></p> <p><u>24</u> <u>225</u> <u>2W</u></p> <p>Date <u>12/1979</u></p> <p>Operator <u>P.F.</u></p>	
<p>Well Name <u>Boose #1</u></p> <p>Well Type <u>Oil</u></p> <p>Well Status <u>Producing</u></p> <p>Well Depth <u>225</u></p> <p>Well Completion <u>2W</u></p> <p>Well Completion Date <u>12/1979</u></p> <p>Well Completion By <u>P.F.</u></p>	
<p>Wellhead Pressure <u>15.80</u></p> <p>Wellhead Temperature <u>15.80</u></p> <p>Wellhead Viscosity <u>15.80</u></p> <p>Wellhead Density <u>15.80</u></p> <p>Wellhead Solids <u>15.80</u></p> <p>Wellhead Gas <u>15.80</u></p> <p>Wellhead Oil <u>15.80</u></p> <p>Wellhead Water <u>15.80</u></p> <p>Wellhead Solids <u>15.80</u></p> <p>Wellhead Gas <u>15.80</u></p> <p>Wellhead Oil <u>15.80</u></p> <p>Wellhead Water <u>15.80</u></p>	

EQUIPMENT DATA					
GENERAL			NEUTRON		
SUN NO.	LOG TYPE	SUN NO.	LOG TYPE		
TOOL NO. OR NO.		TOOL NO. OR NO.			
DIAMETER		DIAMETER			
DETECTOR NO. OR NO.		DETECTOR NO. OR NO.			
TYPE		TYPE			
LENGTH		LENGTH			
DISTANCE FROM SOURCE		SOURCE MODEL NO.			
		SERIAL NO.			
MODEL NUMBER NO.		BRANDING			
MANUFACTURER TRADE NO.		TYPE			
TOOL SERIAL NO.		STRENGTH			

LOGGING DATA										
GENERAL						NEUTRON				
RUN NO.	DATE	TIME	DEPTH	TEMP.	TOOL	API GRA. UNITS	T.C.	LOGS.	TEMP.	API GRA. UNITS
NO.	FROM	TO	FT./MIN.	MC.	SETTINGS	PER 100 FT.	MC.	SETTINGS	PER 100 FT.	PER 100 FT.
1	3:50	2:10	25	3	90	22	2	330	14	

Log Note Record						Coring Record			
Date	By	From	To	Site	No. L	From	To	MTG. LOG I.D.	CUSTOMER I.D.
								3.150	3.150
								NONE	NONE

REMARKS

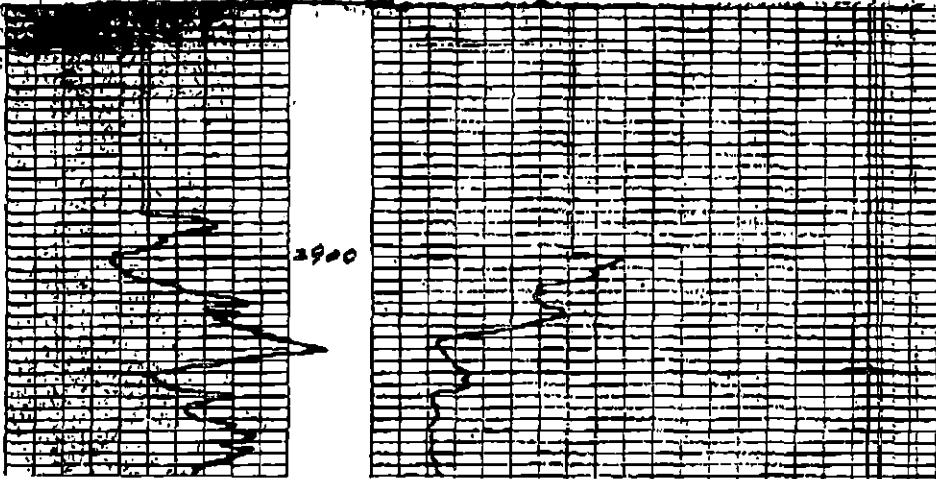

15.079-20125-0000

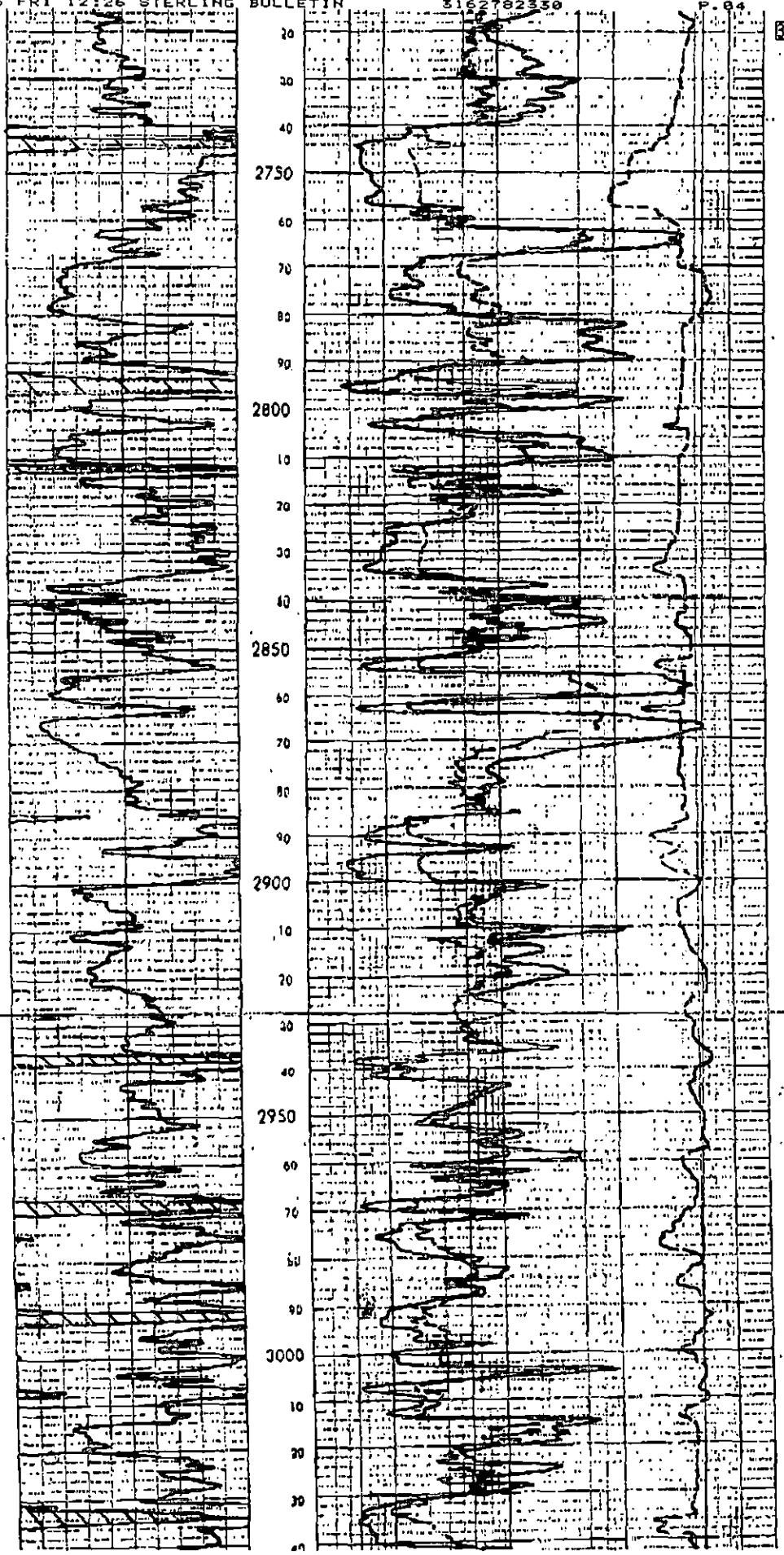

15-079-20125-0060

NOV-22-96 FRI 12:27 STERLING BULLETIN

3 62782350

P.05

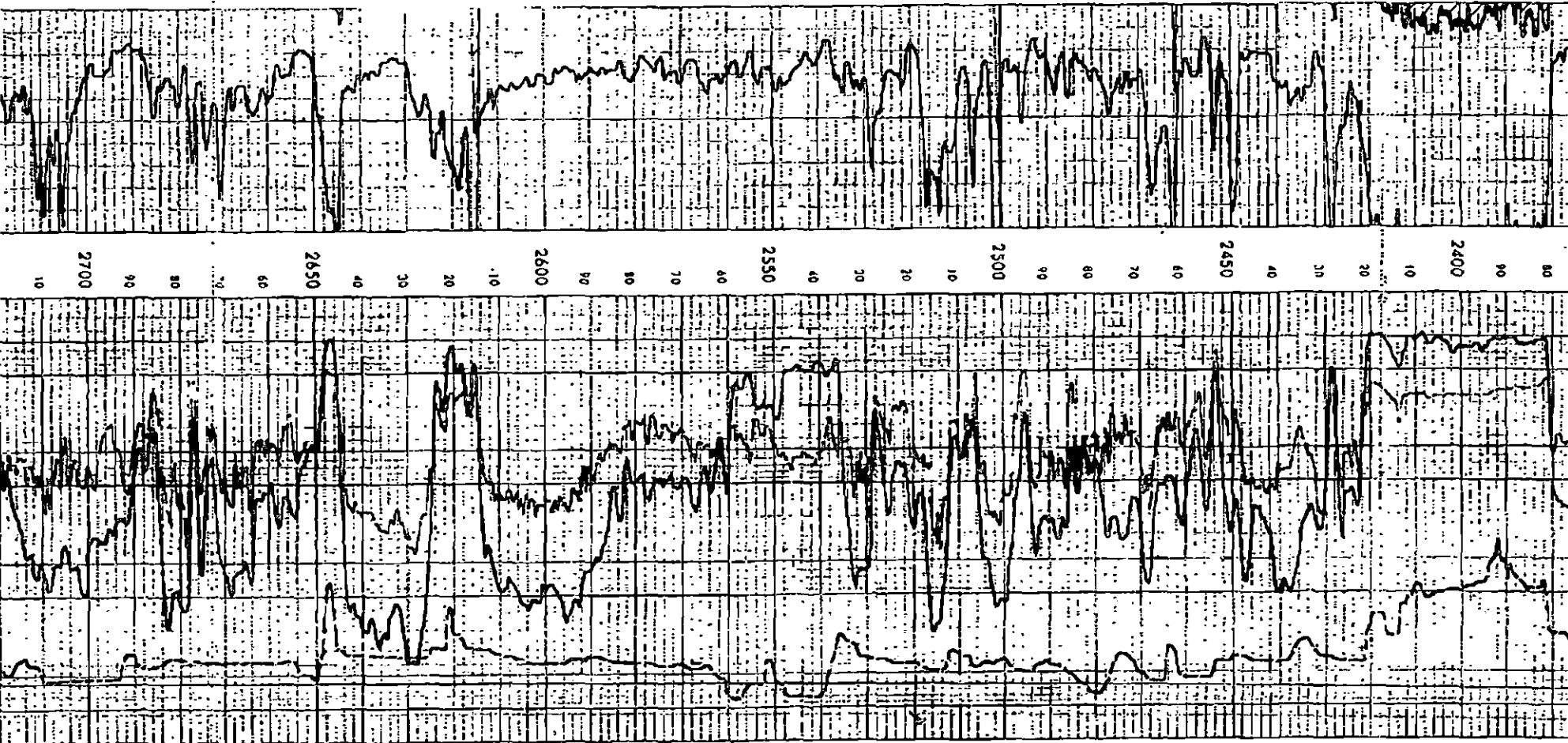

15-079-20125-0000

# FAX

Date 11-5-96

Number of pages including cover sheet

TO: Wichita  
att: Dave Williams

Phone

Fax Phone 316-337-6211

FROM:

~~Betty Childs~~ Quality Well Service  
Sterling Bulletin Richard McIntire  
249 E. Beth Drive  
PO Box 97 Sterling KS  
Sterling, KS 67579-0097 67579

Phone

316 278 2476  
~~316-278-2474~~

Fax Phone

316-278-2330

CC:

REMARKS:

Urgent

For your review

Reply ASAP

Please Comment



## Kansas Corporation Commission

Bill Graves, Governor Timothy E. McKee, Chair Susan M. Seltsam, Commissioner John Wine, Commissioner  
Judith McConnell, Executive Director David J. Heinemann, General Counsel

### NOTICE OF RECEIPT OF WELL PLUGGING APPLICATION (CP-1)

November 22, 1996

Schulz Oil & Gas Inc  
P O Box 273  
Canton KS 67428

Boese #1 ~~079-20125-0000~~  
API #15-~~113-20,459~~  
SW NW NW  
Sec. 24-22S-02W  
Harvey County

Dear Mitch Schulz,

This letter is to notify you that the Conservation Division is in receipt of your plugging proposal, form CP-1, for the above-captioned well.

Your CP-1 has been reviewed by the Conservation Division central office for completeness and to verify license numbers. The plugging proposal will now be forwarded to the district office listed below for review of your proposed method of plugging.

Please contact the district office for approval of your proposed plugging method at least at five (5) days before plugging the well, pursuant to K.A.R. 82-3-113 (b). If a workover pit will be used during the plugging of the well it must be permitted. A CDP-1 form must be filed and approved prior to the use of the pit.

The Conservation Division's review of form CP-1, either in the central or district office, does not include an inquiry into well ownership or the filing operator's legal right to plug the well.

This notice in no way constitutes authorization to plug the above-captioned well by persons not having legal rights of ownership or interest in the well. This notice is void after ninety (90) days from the above date.

Sincerely,

  
David P. Williams  
Production Supervisor

District: #2  
130 S. Market Room 2125  
Wichita KS 67202-3208  
(316) 337-6231