

FOR KCC USE:

FORM C-1 7/91

EFFECTIVE DATE: 10-20-93

State of Kansas

FORM MUST BE TYPED

DISTRICT # 2

NOTICE OF INTENTION TO DRILL

FORM MUST BE SIGNED

SEAT Yes No

Must be approved by the K.C.C. five (5) days prior to commencing well

ALL BLANKS MUST BE FILLED

Expected Spud Date October 19, 1993 month day year

Spot C-5/2 NE/4 NE/4 Sec 36 Twp 30S S. Rg 9W East

OPERATOR: License # 30793 Energy Marketing Inc. Name: c/o Colt Resources 601 S. Boulder #601 City/State/Zip: Tulsa, OK 74119 Contact Person: Mark Reichardt Phone: (918) 583-1600

990 feet from South North Line of Section 660 feet from East West Line of Section IS SECTION X REGULAR IRREGULAR?

CONTRACTOR: License # 5929 Duke Drilling Co Inc.

(NOTE: Locate well on the Section Plat on Reverse Side) County: Kingman

Table with columns: Well Drilled For, Well Class, Type Equipment. Includes rows for Oil, Gas, OWD, Seismic, and Other.

Lease Name: Swingle Well #: #3-36 Field Name: Spivey-Grabs

If OWD: old well information as follows: Operator: Well Name: Comp. Date: Old Total Depth

Is this a Propped/Spaced Field? X yes no Target Formation(s): Mississippi

Directional, Deviated or Horizontal wellbore? yes X no If yes, true vertical depth: Bottom Hole Location

Nearest lease or unit boundary: 660 Ground Surface Elevation: EST. 1686 feet MSL

Water well within one-quarter mile: X yes no Public water supply well within one mile: X yes no

Depth to bottom of fresh water: 100 Depth to bottom of usable water: 200

Surface Pipe by Alternate: X 1 2 Length of Surface Pipe Planned to be set: 325'

Length of Conductor pipe required: N/A Projected Total Depth: 4500'

Formation at Total Depth: Mississippi Water Source for Drilling Operations: X well farm pond other

DWR Permit #: Applied For Will Cores Be Taken?: yes X no

If yes, proposed zone:

AFFIDAVIT

The undersigned hereby affirms that the drilling, completion and eventual plugging of this well will comply with K.S.A. 55-101, et. seq. It is agreed that the following minimum requirements will be met:

- 1. Notify the appropriate district office prior to spudding of well; 2. A copy of the approved notice of intent to drill shall be posted on each drilling rig; 3. The minimum amount of surface pipe as specified below shall be set by circulating cement to the top; in all cases surface pipe shall be set through all unconsolidated materials plus a minimum of 20 feet into the underlying formation; 4. If the well is dry hole, an agreement between the operator and the district office on plug length and placement is necessary prior to plugging; 5. The appropriate district office will be notified before well is either plugged or production casing is cemented in; 6. IF AN ALTERNATE IS COMPLETED, PRODUCTION PIPE SHALL BE CEMENTED FROM BELOW ANY USABLE WATER TO SURFACE WITHIN 120 DAYS OF SPUD DATE. IN ALL CASES, NOTIFY DISTRICT OFFICE PRIOR TO ANY CEMENTING.

I hereby certify that the statements made herein are true and to the best of my knowledge and belief.

Date: 10-14-93 Signature of Operator or Agent: [Signature] Title: VP ENG. (COLT)

RECEIVED KANSAS CORPORATION COMMISSION

OCT 15 1993

CONSERVATION DIVISION WICHITA, KS

FOR KCC USE: API # 15- 095-21683-00001 Conductor pipe required None feet 325 Minimum surface pipe required 325 feet per Alt. 1X Approved by: CB 10-15-93 10-15-93 This authorization expires: 4-15-93 (This authorization void if drilling not started within 6 months of effective date.) Spud date: Agent:

REMEMBER TO:

- File Drill Pit Application (form CDP-1) with Intent to Drill; - File Completion Form ACO-1 within 120 days of spud date; - File acreage attribution plat according to field proration orders; - Notify appropriate district office 48 hours prior to workover or re-entry; - Submit plugging report (CP-4) after plugging is completed; - Obtain written approval before disposing or injecting salt water.

Mail to: Conservation Division, 200 Colorado Derby Building, 202 W. First St., Wichita, Kansas 67202-1286.

Handwritten vertical notes: 36, 30, 2

IN ALL CASES PLOT THE INTENDED WELL ON THE PLAT BELOW

PLAT OF ACREAGE ATTRIBUTABLE TO A WELL IN A PRORATED OR SPACED FIELD

If the intended well is in a prorated or spaced field, please fully complete this side of the form. If the intended well is in a prorated or spaced field complete the plat below showing that the well will be properly located in relationship to other wells producing from the common source of supply. Please show all the wells within 1 mile of the boundaries of the proposed acreage attribution unit for gas wells and within 1/2 mile of the boundaries of the proposed acreage attribution unit for oil wells.

API NO. 15- _____
 OPERATOR Energy Marketing, Inc.
 LEASE Swingle
 WELL NUMBER #3-36
 FIELD Spivey-Grabs

LOCATION OF WELL: COUNTY Kingman
990 feet from south/north line of section
660 feet from east/west line of section
 SECTION 36 TWP 30S RG 9W

NUMBER OF ACRES ATTRIBUTABLE TO WELL 80
 QTR/QTR/QTR OF ACREAGE _____ - N/2 - NE/4

IS SECTION X REGULAR or _____ IRREGULAR
IF SECTION IS IRREGULAR, LOCATE WELL FROM NEAREST CORNER BOUNDARY.

Section corner used: _____ NE _____ NW _____ SE _____ SW

PLAT

(Show location of the well and shade attributable acreage for prorated or spaced wells.)
 (Show footage to the nearest lease or unit boundary line.)

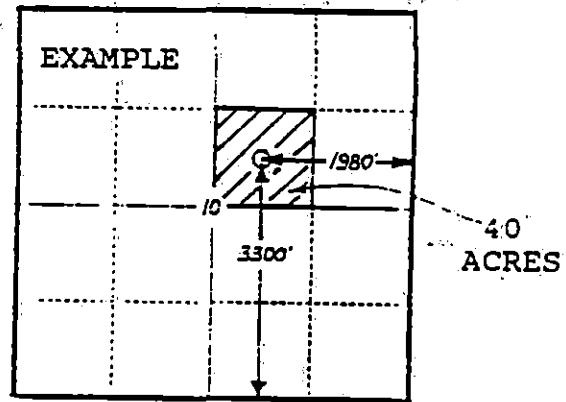
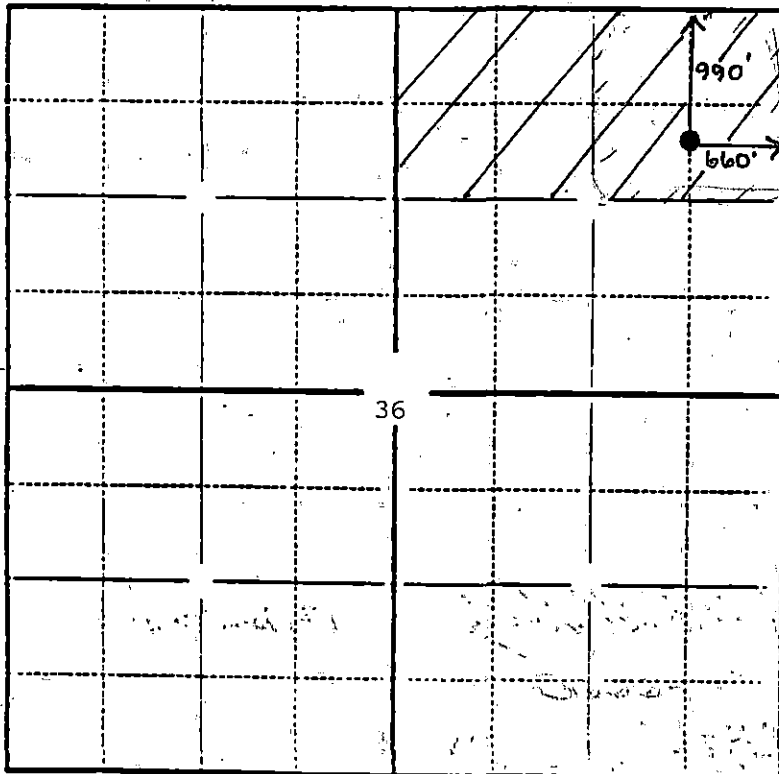

In plotting the proposed location of the well, you must show:

- 1) The manner in which you are using the depicted plat by identifying section lines, i.e. 1 section, 1 section with 8 surrounding sections, 4 sections, etc.;
- 2) the distance of the proposed drilling location from the section's south/north and east/west lines; and
- 3) the distance to the nearest lease or unit boundary line.