

WELL PLUGGING RECORD

Give All Information Completely
Make Required Affidavit
Mail or Deliver Report to:
Conservation Division
State Corporation Commission
211 No. Broadway
Wichita, Kansas

STAFFORD

County. Sec. 36 Twp. 22 Rge. 13 ~~2E~~ W (W)

Location as "NE/CNW/SW" or footage from lines SW SW NE

Lease Owner PETROLEUM, INC.

Lease Name TIEPERMAN "C" Well No. 1

Office Address Route 2, Great Bend, Kansas

Character of Well (completed as Oil, Gas or Dry Hole) Oil

Date well completed July 15, 19 55

Application for plugging filed June 21; 19 57

Application for plugging approved June 24, 19 57

Plugging commenced August 20; 19 57

Plugging completed August 26, 19 57

Reason for abandonment of well or producing formation Depletion of producible zones.

If a producing well is abandoned, date of last production July 18 19 57

Was permission obtained from the Conservation Division or its agents before plugging was commenced? Yes

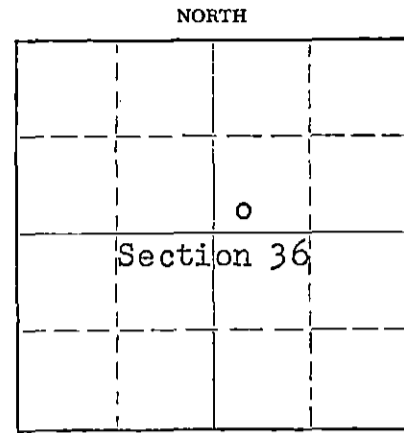

Locate well correctly on above Section Plat

Name of Conservation Agent who supervised plugging of this well R. M. Brundege Hoisington, Kansas

Producing formation Kansas City Depth to top 3381' Bottom --- Total Depth of Well 3540 Feet

Show depth and thickness of all water, oil and gas formations.

OIL, GAS OR WATER RECORDS

CASING RECORD

FORMATION	CONTENT	FROM	TO	SIZE	PUT IN	PULLED OUT
Kansas City	Water and little oil	3509'	3515'	8-5/8" 5-1/2"	240' 3600'	None 3000'

Describe in detail the manner in which the well was plugged, indicating where the mud fluid was placed and the method or methods used in introducing it into the hole. If cement or other plugs were used, state the character of same and depth placed, from _____ feet to _____ feet for each plug set.

Filled hole with crushed rock from 3540' to 3495' and placed 5 sacks cement on top of rock. Mudded up to 230' and made solid rock bridge on top of mud. Placed 20 sacks cement on to rock bridge and mudded up to 20'. Made solid rock bridge at 20' and filled hole to base of well cellar with 6 sacks cement.

9-6-57
STATE CORPORATION COMMISSION
SEP 6 1957
CONSERVATION DIVISION

(If additional description is necessary, use BACK of this sheet)

Name of Plugging Contractor MORGAN WELL PLUGGING SERVICE

Address 102 West 18th Street, Hutchinson, Kansas

STATE OF KANSAS, COUNTY OF BARTON, ss.

Don Searle (employee of owner) or ~~owner or operator~~ of the above-described well, being first duly sworn on oath, says: That I have knowledge of the facts, statements, and matters herein contained and the log of the above-described well as filed and that the same are true and correct. So help me God.

(Signature) Don Searle

Route 2, Great Bend, Kansas
(Address)

SUBSCRIBED AND SWORN TO before me this 3rd day of September, 19 57

Ed J. Brown
Notary Public.

My commission expires July 11, 1960

PLUGGING
FILE SEC 36 T. 22 R. 13w
BOOK PAGE 22 LINE 30

WELL LOG

COMPANY Petroleum, Inc.

SEC. 36 T. 22S R. 13W

FARM TIEPERMANN 'C'

NO. 1

LOC. SW SW NE

TOTAL DEPTH 3820'

COUNTY Stafford

COMM. June 28, 1955

COMP. July 9, 1955

CONTRACTOR Garvey Drilling Company

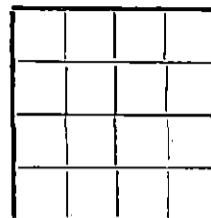

CASING 8-5/8" @ 240' w/200 sax
5-1/2" @ 3600' w/50 sax

ELEVATION 1878' RB

PRODUCTION Lansing

FIGURES INDICATE BOTTOM OF FORMATIONS

212	Surface Clay & Sand
240	Red Bed
710	Red Bed & Sand
740	Anhydrite
1230	Shale & Shells
1300	Shale, Shells & Salt
1400	Shale & Shells
3123	Lime & Shale
3181	Lime
3325	Lime & Shale
3647	Lime
3677	Conglomerate Chert
3723	Viola Chert
3773	Simpson
3775	Shale
3820	Lime

Tops

Heebner:	3227 (-1349)
Brown Lime:	3363 (-1485)
Lansing:	3381 (-1503)
Base Kansas City:	3605 (-1727)
Conglomerate:	3645 (-1767)
Viola:	3683 (-1805)
Simpson:	3736 (-1858)
Arbuckle:	3793 (-1915)

R.T.D. 3820'

PLUGGING
 FILE SEC. 36 T. 22 R. 13W
 BOOK PAGE 27 LINE 30

State of KANSAS }
 County of SEDGWICK } ss:

I, Karl E. Becker of Petroleum, Inc.

upon oath state that the above and foregoing is a true and correct copy of the log of the TIEPERMANN 'C' #1 well

Karl E. Becker

Subscribed and sworn to before me this 13th day of July 19 55

My Commission Expires: 8-11-58

Patricia M. Edwards

NOTARY PUBLIC
PATRICIA M. EDWARDS, Notary Public
My Commission Expires August, 11, 1958