

15-009-03136-00-00

RULE 82-2-320 ✓

NOTICE OF INTENTION TO DRILL

To Be Filed With State Corporation
Commission Prior To Commencement of Well

TYPE OR PRINT

County Barton Date 10-9 1957

Section 29 Township 16S Range 11W Date operation to begin AT ONCE

Well location NE $\frac{1}{4}$ NE $\frac{1}{4}$ SW $\frac{1}{4}$
(10 Acres) (40 Acres) (160 Acres)

Surface pipe {
Size 8 3/8"
Length 750'

Estimated total depth 3100'

Well is to be drilled 2310' ft. north of the south sec. line 2310' ft. east of the west sec. line

Operator Gulf Oil Corporation Lease name Joseph Well No. 11

Address Box 661, Tulsa, Oklahoma

Drilling contractor Lewis Drilling Company

Address 915 Union Center Building, Wichita, Kansas

Type of equipment to be used Rotary Well drilled for: Oil Gas Disposal Input

(Correspondence regarding this well should be addressed to:)

Name A. L. Latta Address Box 2232

City Wichita State Kansas

RULE 82-2-321. Bonding Requirement. The Commission may, at any time, on its own motion or upon complaint received from any person interested in the property to be drilled or any adjacent property, require from the owner of the lease, or the person, firm, corporation or association drilling the well, a good and sufficient bond running to the State of Kansas conditioned that said parties and their drilling operations shall comply with all rules and regulations of the Commission. Said bond shall remain in force and effect until released by the Commission.

Deepest water well within 1 mile radius is 240' 11" deep.

26-4256-3-32-72  6-56-20M
No municipal water wells in Area.

Ground elevation of water well is 5' higher than drill site.

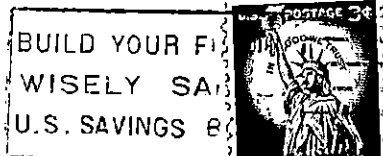

**State Corporation Commission of Kansas
Conservation Division
100 Graham Building
211 North Broadway
Wichita 2, Kansas**

*Rec'd
10-9-57*

(IF PREFERRED, MAIL IN ENVELOPE)