

11-13-96

TYPE OR PRINT
NOTICE: Fill out completely
and return to Cons. Div.
office within 30 days.

WELL NUMBER C-4
Ft. from S Section Line _____
Ft. from E Section Line _____

LEASE OPERATOR Te-Pe Oil & Gas

SEC. 30 TWP. 16 RGE. 11W (E) or (W)

ADDRESS P. O. Box 522 Canton, KS 67428

COUNTY Barton

PHONE (316) 628-4428 OPERATORS LICENSE NO. 5920

Date Well Completed _____

Character of Well Oil

Plugging Commenced 10-08-96

(Oil, Gas, O&A, SWD, Input, Water Supply Well)

Plugging Completed 10-11-96

The plugging proposal was approved on _____ (date)

by Herb Deines (KCC District Agent's Name).

Is ACO-1 filled? _____ if not, is well log attached? _____

Producing Formation _____ Depth to Top _____ Bottom _____ T.D. 3300'

Show depth and thickness of all water, oil and gas formations.

OIL, GAS OR WATER RECORDS

CASING RECORD

Formation	Content	From	To	Size	Put In	Pulled out
				8 5/8	450'	none
				5 1/2	3300'	none

10-3-96

Describe in detail the manner in which the well was plugged, indicating where the mud fluid placed, and the method or methods used in introducing it into the hole. If cement or other plugging material was used, state the character of same and depth placed, from _____ feet to _____ feet each section.
Allied pressured up 8 5/8 Tied on to 5 1/2, mixed 50 sks followed with 5 hulls mixed in 1st part of 190 sks. Pressured to 1000 psi. Shut in at 500 psi. 60/40 pos 10% gel. Plugging complete.

Name of Plugging Contractor Mike's Testing & Salvage, Inc. License No. 31529

Address P.O. Box 467 Chase, Kansas 67524

NAME OF PARTY RESPONSIBLE FOR PLUGGING FEES: Te-Pe Oil & Gas

STATE OF Kansas COUNTY OF Rice, ss.

Mike Kelso (Employee of Operator) or (Operator) above-described well, being first duly sworn on oath, says: That I have knowledge of the facts and statements, and matters herein contained and the log of the above-described well as filed to the same are true and correct, so help me God.

(Signature) [Signature]

(Address) P. O. Box 467 Chase, KS 67524

SUBSCRIBED AND SWORN TO before me this 22nd day of October, 19 96

[Signature]
Notary Public

My Commission Expires: _____



Te-Redia + Gas
KMER C-4

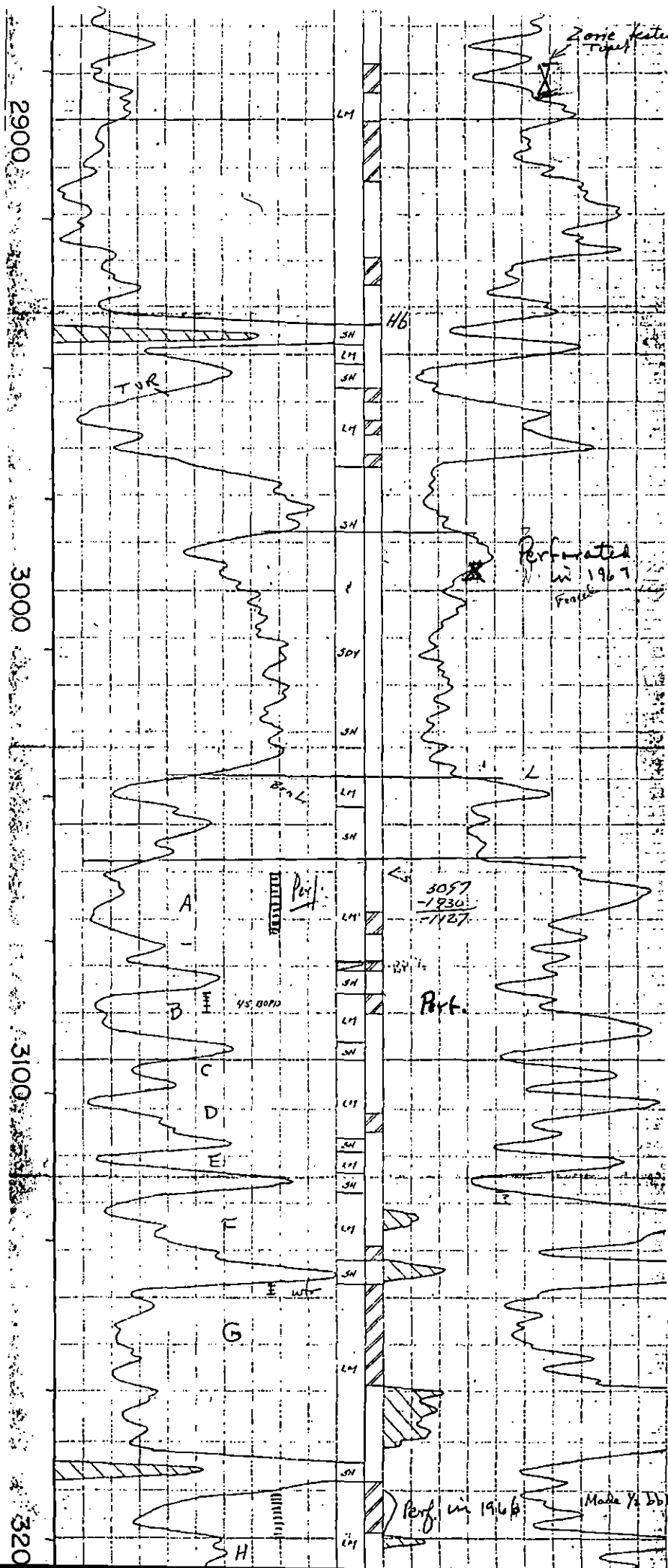

15-009-150670000

RECEIVED
KANSAS CORP CORP
1968 SEP 10
A 11:28

3192-98