

WELL PLUGGING RECORD

Give All Information Completely  
Make Required Affidavit  
Mail or Deliver Report to:  
Conservation Division  
State Corporation Commission  
211 No. Broadway  
Wichita, Kansas

NORTH

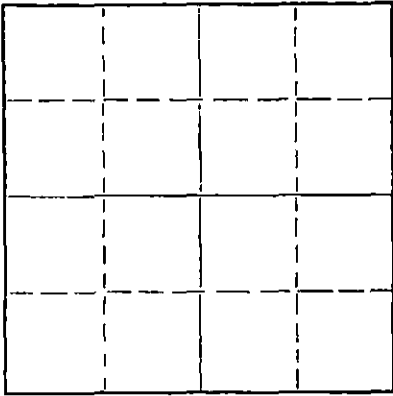

Locate well correctly on above  
Section Plat

Hodgeman County. Sec. 8 Twp. 22S Rge. 23 (E) (W) X  
Location as "NE/CNW/SW" or footage from lines Center of NW SE  
Lease Owner Colorado Oil & Gas Corporation  
Lease Name Rehmer Well No. 1  
Office Address P.O. Box 1030 Wichita, Kansas 67210  
Character of Well (completed as Oil, Gas or Dry Hole) \_\_\_\_\_  
Date well completed \_\_\_\_\_ 19\_\_\_\_  
Application for plugging filed \_\_\_\_\_ 19\_\_\_\_  
Application for plugging approved \_\_\_\_\_ 19\_\_\_\_  
Plugging commenced 7-2-65 \_\_\_\_\_ 19\_\_\_\_  
Plugging completed 7-9-65 \_\_\_\_\_ 19\_\_\_\_  
Reason for abandonment of well or producing formation \_\_\_\_\_  
Dry  
If a producing well is abandoned, date of last production \_\_\_\_\_ 19\_\_\_\_  
Was permission obtained from the Conservation Division or its agents before plugging was commenced? Yes

Name of Conservation Agent who supervised plugging of this well Hugh E. Scott  
Producing formation \_\_\_\_\_ Depth to top \_\_\_\_\_ Bottom \_\_\_\_\_ Total Depth of Well PB 4638 1/2 Feet  
Show depth and thickness of all water, oil and gas formations.

OIL, GAS OR WATER RECORDS

CASING RECORD

FORMATION	CONTENT	FROM	TO	SIZE	PUT IN	PULLED OUT
				8 5/8	405	None
				5 1/2	None	2508

Describe in detail the manner in which the well was plugged, indicating where the mud fluid was placed and the method or methods used in introducing it into the hole. If cement or other plugs were used, state the character of same and depth placed, from \_\_\_\_\_ feet to \_\_\_\_\_ feet for each plug set.

Moved in. Pumped in 20 sacks of cement to 4600'. Cleaned out cellar.  
Working pipe.

Working pipe. Shot pipe at 3965'. Circulating. Spotted 90 bbl of  
oil.

Working pipe. Shot pipe at 3000' - 2700' - 2600' & 2530'. Pulling  
pipe.

Pulling pipe. Plugging well. Build rock bridge at 425'. Dumped 35  
sacks of cement. Filled hole and rock bridge. Capped well with 15  
sacks of cement.

7-15-65

RECEIVED  
STATE CORPORATION COMMISSION

JUL 15 1965

(If additional description is necessary, use BACK of this sheet)  
Name of Plugging Contractor Forbes Casing Pulling, Inc.  
Address P. O. Box 221 Great Bend, Kansas

CONSERVATION DIVISION  
Wichita, Kansas

STATE OF Kansas, COUNTY OF Barton, ss.  
J. O. Forbes (employee of owner) or (owner or operator) of the above-described

well, being first duly sworn on oath, says: That I have knowledge of the facts, statements, and matters herein contained and the log of the above-described well as filed and that the same are true and correct. So help me God.

(Signature) J. O. Forbes  
P. O. Box 221 Great Bend, Kansas  
(Address)

SUBSCRIBED AND SWORN TO before me this 13 day of July, 19 65

My commission expires May 27, 1969

Notary Public.

# WELL LOG

MAY 2 1960

15-083-00124-0000

COMPANY COLORADO OIL & GAS COMPANY

SEC. 8 T-225 R. 23W

FARM REHMERT

NO. 1

LOC. C-NW, SE

TOTAL DEPTH 4790'

COUNTY: HODGEMAN CO., KANSAS

COMM. April 2, 1960

COMP. April 16, 1960

CONTRACTOR GARVEY DRILLING COMPANY

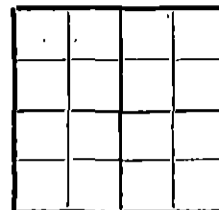

CASING 8 3/8" @ 405' w/250 sax.  
5 1/2" @ 4693' w/100 sax.

ELEVATION 2386' DF

RECEIVED  
STATE CORPORATION COMMISSION

FIGURES INDICATE BOTTOM OF FORMATIONS

JUN 3 1965

CONSERVATION DIVISION  
Wichita, Kansas

60	Surface soil & shale
335	Shale & shells
350	Sand
405	Shale & shells
760	Shale
990	Red bed
1035	Anhydrite
2010	Shale
2460	Shale & shells
2575	Lime
2685	Lime & shale
2900	Lime
3160	Lime & shale
3240	Lime
3380	Chalky lime & shale
3610	Lime
3770	Chalky lime & shale
4050	Lime & shale
4480	Lime
4608	Lime & shale
4631	Shale & lime
4642	Lime & chert
4750	Mississippi lime.
4790	Mississippi lime & chert
4790	T. D.

State of KANSAS

County of BARTON

ss:

I, VERNE A. MORRIS of GARVEY DRILLING COMPANY

upon oath state that the above and foregoing is a true and correct copy of the log of the #1 REHMERT well.

Subscribed and sworn to before me this 29th day of April 1960

My Commission Expires: November 12, 1962

*Verne A. Morris*  
NOTARY PUBLIC

WELLS LOG

COOPERATION REPORT

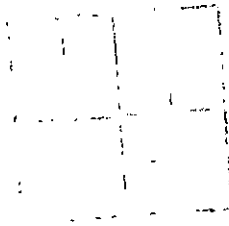

Colorado Oil & Gas Co.  
Production Department  
RECEIVED  
MAY 3 1960  
Liberal, Kansas