

STATE OF KANSAS
STATE CORPORATION COMMISSION

WELL PLUGGING RECORD

Give All Information Completely
Make Required Affidavit
Mail or Deliver Report to:
Conservation Division
State Corporation Commission
211 No. Broadway
Wichita, Kansas

Stafford County, Sec. 20 Twp. 22 Rge. 13 (E) W (W)
Location as "NE/CNW/SW" or footage from lines SE*~~NW~~*SW
Lease Owner Petroleum, Inc.
Lease Name Keenan "F" Well No. 2
Office Address Route 2, Great Bend, Kansas
Character of Well (completed as Oil, Gas or Dry Hole) Dryhole
Date well completed July 11 19 58
Application for plugging filed July 11 19 58
Application for plugging approved July 11 19 58
Plugging commenced July 11 19 58
Plugging completed July 11 19 58
Reason for abandonment of well or producing formation No producible zones

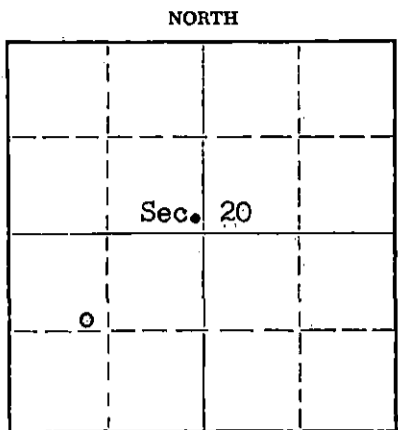

Locate well correctly on above
Section Plat

If a producing well is abandoned, date of last production none 19
Was permission obtained from the Conservation Division or its agents before plugging was commenced? yes

Name of Conservation Agent who supervised plugging of this well Frank Broadfoot, St John, Kans
Producing formation --- Depth to top 09 Bottom --- Total Depth of Well 3905 Feet
Show depth and thickness of all water, oil and gas formations.

OIL, GAS OR WATER RECORDS

CASING RECORD

FORMATION	CONTENT	FROM	TO	SIZE	PUT IN	PULLED OUT
				8 5/8"	250'	none

Describe in detail the manner in which the well was plugged, indicating where the mud fluid was placed and the method or methods used in introducing it into the hole. If cement or other plugs were used, state the character of same and depth placed, from --- feet to --- feet for each plug set.

Mud up with heavy mud to 240' followed by a wooden plug and 1/3 sack hulls. Placed 20 sacks cement thru drill pipe on to plug.
Mud up to 35' followed by a wooden plug and 1/3 sack hulls. Filled hole to base of well cellar with 10 sacks cement.

RECEIVED
STATE OF KANSAS
JUL 23 1958

CONSERVATION DIVISION
Wichita, Kansas

7-23-58

(If additional description is necessary, use BACK of this sheet)
Name of Plugging Contractor Garvey Drlg. Co.
Address Route 2, Gt Bend, Kansas

STATE OF Kansas, COUNTY OF Barton, ss.
Don Searle (employee of owner) or (owner or operator) of the above-described well, being first duly sworn on oath, says: That I have knowledge of the facts, statements, and matters herein contained and the log of the above-described well as filed and that the same are true and correct. So help me God.

(Signature) Don Searle
Route 2, Great Bend, Kansas
(Address)

SUBSCRIBED AND SWORN TO before me this 22nd day of July, 19 58
My commission expires July 11, 1960
Notary Public.

PLUGGING
FILE SEC 20 T 22 R 13W
BOOK PAGE 115 LINE 29

WELL LOG

15-185-11678-0000

COMPANY PETROLEUM, INCORPORATED

SEC. 20 T. 22S R. 13W

FARM KEENAN "F" NO. 2

LOC. SE, NW, SW

TOTAL DEPTH 3905'

COUNTY STAFFORD CO., KANSAS

COMM. July 2, 1958

COMP. July 11, 1958

CONTRACTOR GARVEY DRILLING COMPANY

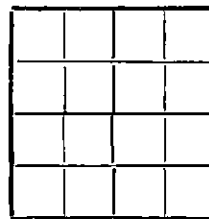

CASING 8 5/8" @ 250' W/225 sax.

ELEVATION 1909' DF

PRODUCTION D & A

FIGURES INDICATE BOTTOM OF FORMATIONS

243	Surface sand & soil
250	Blue shale
275	Shale & sand
775	Red bed & shale
805	Anhydrite
1846	Shale & shells
2975	Lime & shale
3070	Lime, shale & sand
3488	Lime & shale
3822	Lime
3887	Chert & lime
3905	Lime
3905=	T. D.

RECEIVED
STATE GEOLOGICAL SURVEY
JUL 23 1958
CONSERVATION DIVISION
Wichita, Kansas

PLUGGING
FILE SEC. 20 T. 22 R. 13W
BOOK PAGE 115 LINE 29

State of KANSAS }
County of BARTON } ss:

I, VERNE A. MORRIS of GARVEY DRILLING COMPANY

upon oath state that the above and foregoing is a true and correct copy of the log of the #2 KEENAN "F" well

Subscribed and sworn to before me this 21st day of July 19 58
Verne A. Morris

My Commission Expires: July 11, 1960

Delbert Brown
NOTARY PUBLIC