

STATE OF KANSAS
STATE CORPORATION COMMISSION
CONSERVATION DIVISION
800 BITTING BUILDING
WICHITA, KANSAS

WELL PLUGGING APPLICATION FORM

Well Location CEN N $\frac{1}{2}$ NE NW Sec. 17 Twp. 22S Rge. 12W (E) (W)

Field Name (if any) Draks County Stafford

Lease (Farm Name) Smith Well No. "A" 1

Was well log filed with application? Yes If not, explain circumstances and give available data (Use an additional sheet if necessary)

Date and hour plugging is desired to begin 5-2-43

Plugging of the well will be done in accordance with the Rules and Regulations of the State Corporation Commission, or with the approval of the following exceptions: Explain fully any exceptions desired (Use an additional sheet if necessary)

Name of the person on the lease in charge of well for owner

Herb Bnton Address Great Bend, Kansas

Name of well owner or Acting Agent Alpine Oil & Royalty Co., Inc.

Address 312 Bitting Building Wichita, Kansas

Invoice covering assessment for plugging this well should be sent to:

Alpine Oil & Royalty Co. Address 312 Bitting Bldg Wichita, Kansas
Inc.

and payment will be guaranteed by applicant.

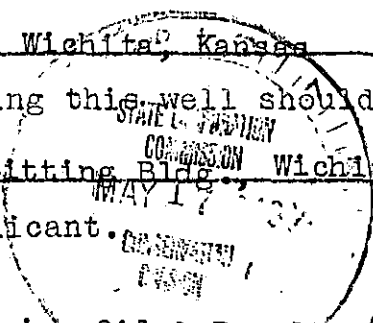

5-17-43

PLUGGING
FILE NO. 17-22R-124
BOOK PAGE 73 LINE 20

Alpine Oil & Royalty Co., Inc.
Operator or Acting Agent

Date 5-15-43



STATE OF KANSAS
 STATE CORPORATION COMMISSION
 CONSERVATION DIVISION
 800 BITTING BUILDING
 WICHITA, KANSAS

May 14, 1943

IN REPLY PLEASE
 REFER TO THIS
 SUBJECT

Well No. 1
 Lease Smith
 Description NE NW 17-22-12W
 County Stafford
 File 73-20

Alpine Oil & Royalty Co.
 Bitting Building
 Wichita, Kansas

Gentlemen:

The Rules and Regulations of the
 KANSAS STATE CORPORATION COMMISSION
 relative to well plugging, require the
 item or items listed below to be filed
 with this office.

Please furnish us with the _____
written application to plug (on the
form enclosed)
 for the above well.

STATE CORPORATION COMMISSION

T. A. MORGAN, DIRECTOR
 CONSERVATION DIVISION

HA

BY: J. P. Roberts
 J. P. ROBERTS

*application
 received
 5/17/43
 H.A.*



STATE OF KANSAS
STATE CORPORATION COMMISSION
CONSERVATION DIVISION
800 BITTING BUILDING
WICHITA, KANSAS

May 7, 1943

IN REPLY PLEASE
REFER TO THIS
SUBJECT

Well No. 1
Farm Smith
Description NE NW 17-22-12W
County Stafford
File 72-20

Alpine Oil & Royalty Co.
McPherson, Kansas

Dear Sirs:

This letter is your permit to plug
the above subject well, in accordance
with the Rules and Regulations of the
STATE CORPORATION COMMISSION.

Yours very truly,

STATE CORPORATION COMMISSION

T. A. MORGAN, DIRECTOR
CONSERVATION DIVISION

HA

By: J. P. Roberts
J. P. ROBERTS

NOTICE:

C. T. Alexander
Box 445
Great Bend, Kansas