

STATE OF KANSAS
STATE CORPORATION COMMISSION
CONSERVATION DIVISION
200 Colorado Derby Building
Wichita, Kansas 67202

FORM CP-1
Rev. 6/4/84

WELL PLUGGING APPLICATION FORM
(File One Copy)

API NUMBER 15.185.00542-0000 (of this well) 6/85
(This must be listed; if no API# was issued, please note drilling completion date.)

LEASE OPERATOR Kelso Casing bought f/ Harms Petroleum OPERATORS LICENSE NO. 5280

ADDRESS Box 488, Great Bend, Ks. 67530 PHONE # (316) 793-5466

LEASE (FARM) Sutton "A" #1 WELL NO. _____ WELL LOCATION SW NE SW COUNTY Stafford

SEC. 21 TWP. 22s RGE. 14w (☒ (D) or ☒ (W)) TOTAL DEPTH 3999' PLUG BACK TD _____

Check One:

OIL WELL ☒ GAS WELL _____ D & A _____ SWD or INJ WELL _____ DOCKET NO. _____

SURFACE CASING SIZE 8 5/8 SET AT 215' CEMENTED WITH 250 SACKS

CASING SIZE 5 1/2" SET AT 3762' CEMENTED WITH 125 SACKS

PERFORATED AT 3633-37', 3677-81'

CONDITION OF WELL: GOOD ☒ POOR _____ CASING LEAK _____ JUNK IN HOLE _____

OPERATOR'S SUGGESTED METHOD OF PLUGGING THIS WELL _____

Will plug according to rules & regulations of State of Kansas. MAR 18 1985 3-18-85

CONSERVATION DIVISION

(If additional space is needed use back of form)

IS WELL LOG ATTACHED TO THIS APPLICATION AS REQUIRED? Yes IS ACO-1 FILED? _____
(If not, explain)

DATE AND HOUR PLUGGING IS DESIRED TO BEGIN Immediately

PLUGGING OF THIS WELL WILL BE DONE IN ACCORDANCE WITH K.S.A. 55-101 et seq AND THE RULES AND REGULATIONS OF THE STATE CORPORATION COMMISSION.

NAME OF COMPANY REPRESENTATIVE AUTHORIZED TO BE IN CHARGE OF PLUGGING OPERATIONS:

Darrell Kelso PHONE # (316) 938-2457

ADDRESS Box 347, Chase, Ks. 67524

PLUGGING CONTRACTOR Kelso Casing Pulling LICENSE NO. 6050

ADDRESS Box 347, Chase, Ks. 67524 PHONE # (316) 938-2457

PAYMENT WILL BE GUARANTEED BY OPERATOR OR AGENT SIGNED: Darrell Kelso
(Operator or Agent)

DATE: March 15, 1985

SCHLUMBERGER WELL SURVEYING CORPORATION



LATEROLOG SURVEY

COUNTY FIELD or LOCATION WELL COMPANY	21-22-14	LOCATION of Well
	SW 1/4 NE 5th	
	NGAO-HB-JME	
COMPANY NATURAL GAS & OIL		LL ORL MLL Elevation: D.P. 1956 E.A. 1953 or O.L. 1954
AMERAGA, HARRIS & BURT		
WELL SUTTON "A" NO. 1		
FIELD WILLOCAT		
LOCATION SEC. 21-22-14N		
COUNTY STAFFORD		FILM No. 17-458
STATE KANSAS		

RUN No.	LATEROLOG MLL	WELL
1	2392	
2	2392	
3	2392	
4	2392	
5	2392	
6	2392	
7	2392	
8	2392	
9	2392	
10	2392	
11	2392	
12	2392	
13	2392	
14	2392	
15	2392	
16	2392	
17	2392	
18	2392	
19	2392	
20	2392	
21	2392	
22	2392	
23	2392	
24	2392	
25	2392	
26	2392	
27	2392	
28	2392	
29	2392	
30	2392	
31	2392	
32	2392	
33	2392	
34	2392	
35	2392	
36	2392	
37	2392	
38	2392	
39	2392	
40	2392	
41	2392	
42	2392	
43	2392	
44	2392	
45	2392	
46	2392	
47	2392	
48	2392	
49	2392	
50	2392	
51	2392	
52	2392	
53	2392	
54	2392	
55	2392	
56	2392	
57	2392	
58	2392	
59	2392	
60	2392	
61	2392	
62	2392	
63	2392	
64	2392	
65	2392	
66	2392	
67	2392	
68	2392	
69	2392	
70	2392	
71	2392	
72	2392	
73	2392	
74	2392	
75	2392	
76	2392	
77	2392	
78	2392	
79	2392	
80	2392	
81	2392	
82	2392	
83	2392	
84	2392	
85	2392	
86	2392	
87	2392	
88	2392	
89	2392	
90	2392	
91	2392	
92	2392	
93	2392	
94	2392	
95	2392	
96	2392	
97	2392	
98	2392	
99	2392	
100	2392	

GAMMA RAY

LATEROLOG

MICROLATEROLOG

6.6
13.2RECEIVED
REGISTRATION COMMISSION

MAR 18 1985

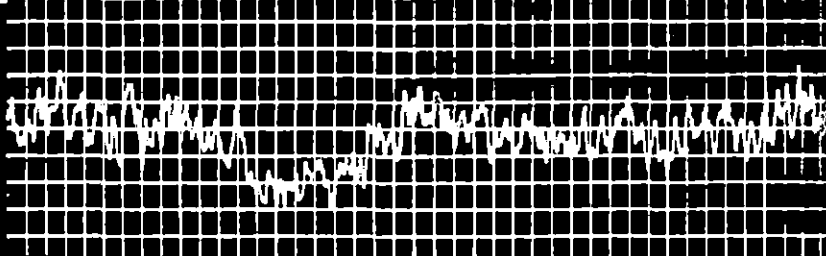

0000 0400 0800 0800



N CARLIN
HAEL LENNEN
GALEE WRIGHT
H R. HENLEY
ITH A. McCONNELL
AN J. MOLINE

Governor
Chairman
Commissioner
Commissioner
Executive Secretary
General Counsel

State Corporation Commission

CONSERVATION DIVISION

(Oil, Gas and Water)
200 Colorado Derby Building
202 West 1st Street
WICHITA, KANSAS 67202-1286

THIS NOTICE

JUN 19 1985

EXPIRES

March 19, 1985

WELL PLUGGING NOTICE

Sutton "A" #1
SW NE SW
Sec. 21-22S-14W
Stafford County

Kelso Casing Pulling
Box 347
Chase, KS 67524

Gentlemen:

This is your notice to plug the above subject well in accordance with the Rules and Regulations of the State Corporation Commission.

This notice is void after ninety (90) days from the above date.

Sincerely,

William R. Bryson

William R. Bryson, Director

Please submit your proposal for plugging the above captioned well to
DIST. #1 302 West McArtor Dodge City, KS 67801 316-225-6760
five days prior to plugging the well (KAR-82-3-113).