

STATE OF KANSAS  
STATE CORPORATION COMMISSION

WELL PLUGGING RECORD

Give All Information Completely  
Make Required Affidavit  
Mail or Deliver Report to:  
Conservation Division  
State Corporation Commission  
212 No. Market  
Wichita, Kansas

Reno County, Sec. 18 Twp. 22 Rge. (E) 9 (W)

Location as "NE/CNW&SW" or footage from lines NE SE NE  
Lease Owner McAdams Pipe & Supply Company  
Lease Name Wisby Well No. 4  
Office Address P.O. Drawer 960, Bristow, Oklahoma  
Character of Well (completed as Oil, Gas or Dry Hole) oil  
Date well completed \_\_\_\_\_ 19\_\_\_\_  
Application for plugging filed September 22 19 67  
Application for plugging approved \_\_\_\_\_ 19\_\_\_\_  
Plugging commenced November 6 19 67  
Plugging completed November 14 19 67  
Reason for abandonment of well or producing formation depleted

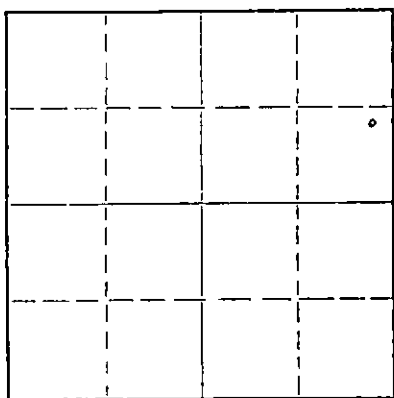

Locate well correctly on above Section Plat

If a producing well is abandoned, date of last production \_\_\_\_\_ 19\_\_\_\_

Was permission obtained from the Conservation Division or its agents before plugging was commenced? yes

Name of Conservation Agent who supervised plugging of this well Gilbert Toman

Producing formation \_\_\_\_\_ Depth to top \_\_\_\_\_ Bottom \_\_\_\_\_ Total Depth of Well 3672 Feet

Show depth and thickness of all water, oil and gas formations.

OIL, GAS OR WATER RECORDS

CASING RECORD

FORMATION	CONTENT	FROM	TO	SIZE	PUT IN	PULLED OUT
		0	221'	8 5/8"	221'	none
		0	3672'	4 1/2"	3672'	1583.40

Describe in detail the manner in which the well was plugged, indicating where the mud fluid was placed and the method or methods used in introducing it into the hole. If cement or other plugs were used, state the character of same and depth placed, from \_\_\_\_\_ feet to \_\_\_\_\_ feet for each plug set.

Squeezed 4 1/2" oil string with 5 sacks of gel mud and 25 sacks of bulk cement.  
Squeezed 8 5/8" with 10 sacks of gel mud and 75 sacks of bulk cement.

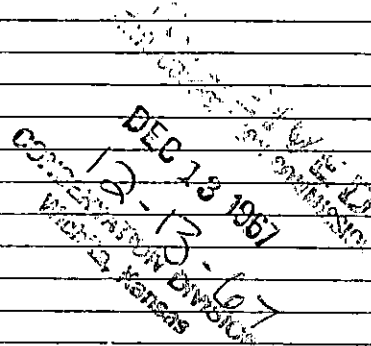

(If additional description is necessary, use BACK of this sheet)

Name of Plugging Contractor Pipe Pullers, Inc.  
Address Box 486, Ellinwood, Kansas

STATE OF Kansas, COUNTY OF Barton, ss. Dean Wells

(employee of owner) or (owner or operator) of the above-described well, being first duly sworn on oath, says: That I have knowledge of the facts, statements, and matters herein contained and the log of the above-described well as filed and that the same are true and correct. So help me God.

(Signature) Dean Wells  
Ellinwood, Kansas

SUBSCRIBED AND SWORN TO before me this 16th day of November, 19 67

J. Rader  
(Address)

My commission expires July 7, 1968

Notary Public.

WELL LOG BUREAU—KANSAS GEOLOGICAL SOCIETY  
 508 East Murdock, Wichita, Kansas

Company- CHARLES RITCHIE  
 Farm- Wisby No. 4

SEC. 18 T. 22 R. 9W  
 NE SE NE

Total Depth. 3672'  
 Comm. 4-15-60 Comp. 4-25-60  
 Shot or Treated.  
 Contractor. White & Ellis Drlg.  
 Issued. 6-17-61

County Reno KANSAS

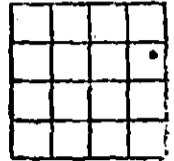

Elevation. 1734' RB

Production. 20 BOPD

Figures Indicate Bottom of Formations.

soil	8
sdv clay	180
red rock & sand	221
red rock & shale	850
shale	1230
lime & shale	1500
shale & lime strks	1590
lime & shale	1630
sand	1645
lime	1750
shale w/lime	1995
lime	2100
lime & shale	2250
shale	2365
lime & shale	2970
sand & shale	3059
shale	3097
lime	3440
shale & lime	3517
lime	3616
shale	3621
sand	3672
Total Depth	

TOPS:

Lansing-Kansas City	3097
Viola	3517
Simpson Sand	3621

TOPS: SCOUT

Heabner	2920
Douglas	2956
Brown Lime	3056
Simpson Shale	3616

RECEIVED  
 STATE CORPORATION COMMISSION  
 SEP 25 1967  
 CONSERVATION DIVISION  
 Wichita, Kansas