

TYPE OR PRINT

NOTICE OF INTENTION TO DRILL

C-1

TO BE FILED WITH THE STATE CORPORATION COMMISSION PRIOR TO COMMENCEMENT OF WELL

1. Operator N. Appleman Co. Address New York
2. Lease name Lingenfelder Well No. 2 County Hodgeman
3. Well Location 2130⁺FNL & 1980⁺FWL Sec. 16 Township 22S Range // 22W
4. Well to be drilled 510" ft. from nearest lease line.
5. Drilling Contractor Gabbert & Jones Address Wichita, Kansas
6. Type of equipment: Rotary Cable Tool Approx. date operation to begin 3-3-63 196
7. Well to be drilled for Oil Gas Disposal Input Estimated Total Depth of Well 4500⁺ ft.
8. Depth of deepest fresh water well within one mile of location 65⁺ ft. If none exists, write NONE
9. Ground elevation at location is approx. _____ ft. higher or 40⁺ ft. lower than ground elevation at water well.
10. Depth of the deepest municipal water well within three miles of location None ft. If none exists, write NONE
11. Operator states that he will set surface pipe at least 25 ft. below all Tertiary or unconsolidated deposits and, taking into consideration differences in ground elevations, that the minimum depth necessary, to the best of his knowledge and belief, to protect all fresh water zones is 200 ft. and operator agrees to set surface pipe at this location to a depth of not less than 250 ft. Alternate 1 Alternate 2 .

REMARKS:

N. Appleman Co.

Signature of Operator

R. W. Lange, Agent



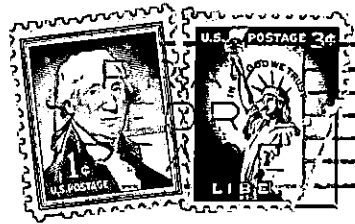

State Corporation Commission of Kansas
 Conservation Division
 500 Insurance Building
 212 North Market
 Wichita 2, Kansas

RECEIVED
 STATE CORPORATION COMMISSION

MAR 4 1963
 3-4-63

CONSERVATION DIVISION
 Wichita, Kansas

(IF PREFERRED, MAIL IN ENVELOPE)