

STATE OF KANSAS
STATE CORPORATION COMMISSION
All Information Completely
Make Required Affidavit
Mail or Deliver Report to:
Conservation Division
State Corporation Commission
800 Biting Building
Wichita, Kansas

WELL PLUGGING RECORD

Stafford County. Sec. 2 Twp. 22 Rge. 14 (E) W (W)
Location as "NE/CNW $\frac{1}{4}$ SW $\frac{1}{4}$ " or footage from lines SE-NE-NE
Lease Owner Harms and Knight Drilling Company, Prod. Dept.
Lease Name Keenan Well No. 1-A
Office Address Great Bend, Kansas
Character of Well (completed as Oil, Gas or Dry Hole) Dry Hole
Date well completed 4-12 1952
Application for plugging filed 4-16 1952
Application for plugging approved 4-16 1952
Plugging commenced 4-16 1952
Plugging completed 4-16 1952
Reason for abandonment of well or producing formation.

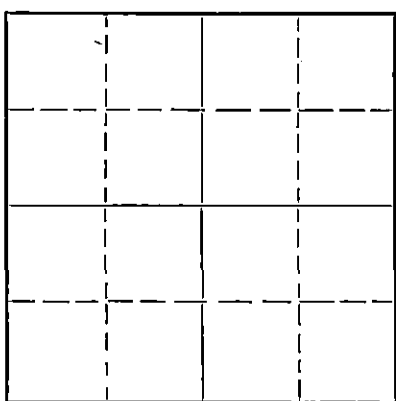

Locate well correctly on above Section Flat

If a producing well is abandoned, date of last production 19...
Was permission obtained from the Conservation Division or its agents before plugging was commenced? Yes

Name of Conservation Agent who supervised plugging of this well M. A. Rives
Producing formation Depth to top Bottom Total Depth of Well 1892 Feet
Show depth and thickness of all water, oil and gas formations.

OIL, GAS OR WATER RECORDS

CASING RECORD

Formation	Content	From	To	Size	Put In	Pulled Out
		0	297	8 5/8"	4-5-52	

Describe in detail the manner in which the well was plugged, indicating where the mud fluid was placed and the method or methods used in introducing it into the hole. If cement or other plugs were used, state the character of same and depth placed, from feet to feet for each plug set.

Filled hole w/heavy mud.
Set Bottom Plug @ 295' cemented w/15 sks.
Set Top Plug @ 35' cemented w/10 sacks.

5-5-52

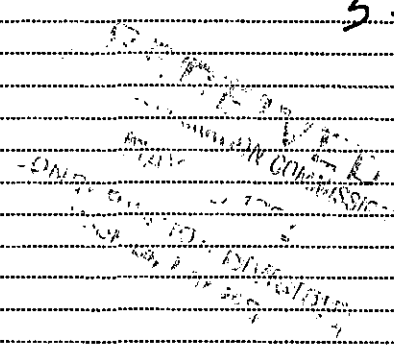

(If additional description is necessary, use BACK of this sheet)

Correspondence regarding this well should be addressed to Harms and Knight Drilling Co.
Address Great Bend, Kansas

STATE OF Kansas, COUNTY OF Barton, ss.

(employer or owner) or (owner or operator) of the above-described well, being first duly sworn on oath, says: That I have knowledge of the facts, statements, and matters herein contained and the log of the above-described well as filed and that the same are true and correct. So help me God.

(Signature) L. D. Kuzel
Great Bend, Kansas (Address)

SUBSCRIBED AND SWORN to before me this 24th day of April, 1952

Walter J. Volk
Notary Public.

My commission expires September 15, 1952

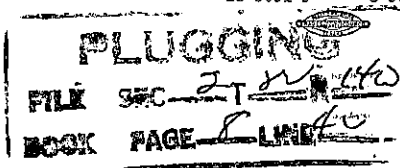

WELL LOG

Harms and Knight Drilling Co., Prod. Dept.
Great Bend, Kansas

Lease: Keenan
Well No: 1-A

SE NE NE
Sec. 2-22-14W
Stafford County, Kansas

Total Depth: 1892
Comm: 4-5-52 Comp: 4-12-52
Contractor: Harms & Knight Drlg. Co.
Rotary: 0-1892

Elevation:
Production:

Casing Record: 8 5/8" set @ 297' cemented w/210 sacks
bulk cement, circulated.

Figures indicate bottoms of formations:

Surface Sand	245
Shale	297
Red Bed	815
Anhydrite	825
Red Bed and Shale	1000
Shale and Shells	1125
Shale	1170
Salt	1580
Shale and Shells	1685
Lime and Shale	1892
 TOTAL DEPTH	 1892

We hereby certify this to be a correct and accurate log of the above described well as shown on the daily drilling reports.

HARMS AND KNIGHT DRILLING CO.

BY: L. C. Knight

Subscribed and sworn to before me this 24th day of April, 1952

Abalta J. Volk
Notary Public

My Commission expires:

Sept. 15, 1952

PLUGGING
FILE SEC 2-T-22-14W
BOOK PAGE 8 LINE 40

RECEIVED
STATE CORPORATION COMMISSION
MAY - 5 1952
CONSERVATION DIVISION
Wichita, Kansas