

9

STATE OF KANSAS
STATE CORPORATION COMMISSION

Form CP-4

Give All Information Completely
Make Required Affidavit
Mail or Deliver Report to:
Conservation Division
State Corporation Commission
212 No. Market
Wichita, Kansas

WELL PLUGGING RECORD

Stafford County, Sec. 10 Twp. 21s Rge. 13 ~~XB~~ (W)

Location as "NE/CNW/SE" or footage from lines SW SW NW

Lease Owner Petroleum Inc.,

Lease Name Simpson Well No. E # 2

Office Address R.R. # 2, Great Bend, Kansas 67530

Character of Well (completed as Oil, Gas or Dry Hole) Dry Hole

Date well completed December 17 19 67

Application for plugging filed December 17 19 67

Application for plugging approved December 17 19 67

Plugging commenced December 17 19 67

Plugging completed December 17 19 67

Reason for abandonment of well or producing formation No producible zone

If a producing well is abandoned, date of last production None 19

Was permission obtained from the Conservation Division or its agents before plugging was commenced? Yes

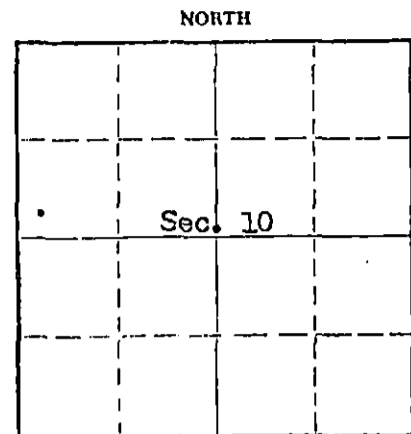

Locate well correctly on above Section Plat

Name of Conservation Agent who supervised plugging of this well Archie Elving

Producing formation _____ Depth to top _____ Bottom _____ Total Depth of Well 3610 Feet

Show depth and thickness of all water, oil and gas formations.

OIL, GAS OR WATER RECORDS

CASING RECORD

FORMATION	CONTENT	FROM	TO	SIZE	PUT IN	PULLED OUT
				8-5/8"	289'	None
						Reed JAN 2 1968 1-2-68

Describe in detail the manner in which the well was plugged, indicating where the mud fluid was placed and the method or methods used in introducing it into the hole. If cement or other plugs were used, state the character of same and depth placed, from _____ feet to _____ feet for each plug set.

Mud to 275', 25 sacks cement, wooden plug. Mud to 40', 1/2 sack hulls, wooden plug. Placed 10 sacks cement on top of wooden plug to base of well cellar. 2 sacks cement in rathole & 2 sacks cement in mousehole.

(If additional description is necessary, use BACK of this sheet)

Name of Plugging Contractor Garvey Drilling Co.

Address R.R. # 2 Great Bend, Kansas 67530

STATE OF Kansas, COUNTY OF Barton, ss.

Monte Chadd (employee of owner) or (owner) of the above-described

well, being first duly sworn on oath, says: That I have knowledge of the facts, statements, and matters herein contained and the log of the above-described well as filed and that the same are true and correct. So help me God. Monte Chadd, Dist. Prod. Supt.

(Signature) *Monte Chadd*

R.R. # 2, Great Bend, Kansas 67530

(Address)

SUBSCRIBED AND SWORN TO before me this 29 th day of December, 19 67

Arthur J. Miles
Notary Public.

My commission expires April 14, 1971

99

WELL LOG

COMPANY Petroleum, Inc.

SEC. 10 T. 21S R. 13W

FARM Simpson

NO. E-2

LOC. SW SW NW

TOTAL DEPTH 3610'

COUNTY Stafford

COMM. 12-8-67

COMP. 12-17-67

CONTRACTOR Garvey Drilling Company

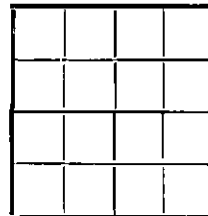

CASING 8 5/8" @ 289' w/350 sx

ELEVATION

PRODUCTION D & A

FIGURES INDICATE BOTTOM OF FORMATIONS

- 80' Sand
- 100' Hard Sand and Pyrite
- 280' Sand with Shale and Shells
- 290' Shale
- 1075' Red Bed and Shale
- 1659' Shale
- 1845' Shale and Lime
- 2275' Lime and Shale
- 2875' Shale and Lime
- 3515' Lime and Shale
- 3540' Lime and Conglomerate
- 3559' Lime and Shale
- 3570' Arbuckle
- 3590' Arbuckle and Chert
- 3610' Arbuckle
- 3610' RTD

JAN 2 1968

State of Kansas }
 County of Barton } ss

I, Sam N. Stephens of Garvey Drilling Company

upon oath state the above and foregoing is a true and correct copy of the log of the Simpson E-2 well.

Sam N. Stephens

Subscribed and sworn to before me this 27th day of December 19 67

My Commission Expires: November 5th, 1969

Richard H. Doy
NOTARY PUBLIC