

TYPE OR PRINT

NOTICE OF INTENTION TO DRILL

C-1

TO BE FILED WITH THE STATE CORPORATION COMMISSION PRIOR TO COMMENCEMENT OF WELL

1. Operator Howard Alexander Address Kennedy Bldg. Tulsa, Oklahoma
2. Lease name Brensing Well No. 1 County Stafford
3. Well Location NW SW NW Sec. 16 Township 22s Range 12W
4. Well to be drilled 330 ft. from nearest lease line.
5. Drilling Contractor Leben Drlg. Inn Address Box 486 Great Bend, Kansas
6. Type of equipment: Rotary Cable Tool Approx. date operation to begin September 5 1966
7. Well to be drilled for Oil Gas Disposal Input Estimated Total Depth of Well 3700 ft.
8. Depth of deepest fresh water well within one mile of location _____ ft. If none exists, write NONE None
9. Ground elevation at location is approx. _____ ft. higher or _____ ft. lower than ground elevation at water well.
10. Depth of the deepest municipal water well within three miles of location 80 ft. If none exists, write NONE _____
11. Operator states that he will set surface pipe at least 25 ft. below all Tertiary or unconsolidated deposits and, taking into consideration differences in ground elevations, that the minimum depth necessary, to the best of his knowledge and belief, to protect all fresh water zones is 175 ft. and operator agrees to set surface pipe at this location to a depth of not less than 225 ft. Alternate 1 Alternate 2 .

REMARKS:

Signature of Operator

Hessie Kute

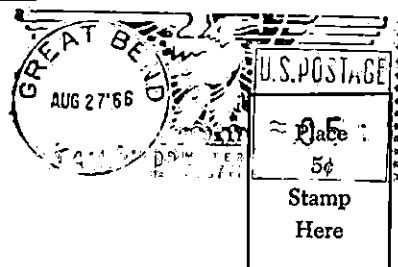

**State Corporation Commission of Kansas
Conservation Division
500 Insurance Building
212 North Market
Wichita, Kansas 67202**

8-29-66
RECEIVED
STATE CORPORATION COMMISSION
AUG 29 1966
CONSERVATION DIVISION
WICHITA, KANSAS

(IF PREFERRED, MAIL IN ENVELOPE)