

WELL PLUGGING RECORD

Give All Information Completely
Make Required Affidavit
Mail or Deliver Report to:
Conservation Division
State Corporation Commission
800 Bitting Building
Wichita, Kansas

Stafford County. Sec. 8 Twp 22 Rge. (E) 14(W)

Location as "NE/CNW $\frac{1}{4}$ /SW $\frac{1}{4}$ " or footage from lines SE SE NE
Lease Owner Westgate-Greenland Oil Company
Lease Name Stroble Well No. 1
Office Address 1009 Central Building, Wichita 2, Kansas
Character of Well (completed as Oil, Gas or Dry Hole) dry hole
Date well completed August 25, 1952 19
Application for plugging filed August 25, 1952 (orally) 19
Application for plugging approved August 25, 1952 19
Plugging commenced August 25, 1952 19
Plugging completed August 25, 1952 19
Reason for abandonment of well or producing formation

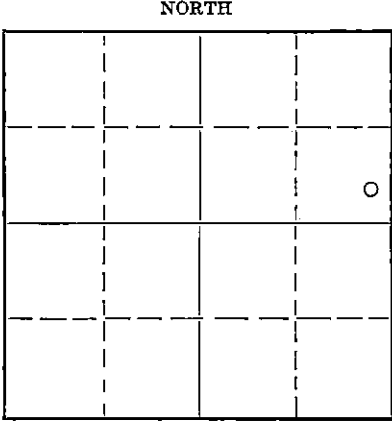

Locate well correctly on above Section Plat

If a producing well is abandoned, date of last production 19
Was permission obtained from the Conservation Division or its agents before plugging was commenced? yes

Name of Conservation Agent who supervised plugging of this well M. A. Rives (Mr. S. Greider.)
Producing formation Depth to top Bottom Total Depth of Well 3959 Feet
Show depth and thickness of all water, oil and gas formations.

OIL, GAS OR WATER RECORDS

CASING RECORD

Formation	Content	From	To	Size	Put In	Pulled Out
Surface		0	263	8 5/8"	263	none

Describe in detail the manner in which the well was plugged, indicating where the mud fluid was placed and the method or methods used in introducing it into the hole. If cement or other plugs were used, state the character of same and depth placed, from feet to feet for each plug set.

Plugged bottom of hole with 3 sacks cement
Filled with heavy mud to 263 feet.
Ran 15 sacks cement from 263 feet to 220 feet
Filled with heavy mud from 220 to 35 feet
Ran 10 sacks cement to cellar

8-30-52

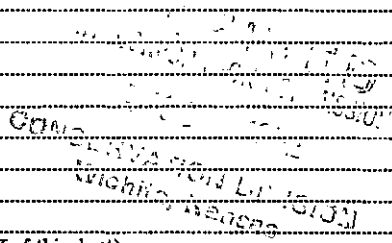

(If additional description is necessary, use BACK of this sheet)
Name of Plugging Contractor Westgate Drilling Corporation
Address 1009 Central Building, Wichita 2, Kansas

STATE OF Kansas, COUNTY OF Sedgwick, ss.
Harold A. Burt (employee of owner) or (owner or operator) of the above-described well,
being first duly sworn on oath, says: That I have knowledge of the facts, statements, and matters herein contained and the log of the above-described well as filed and that the same are true and correct. So help me God.

(Signature) Harold A. Burt
1009 Central Building, Wichita 2, Kansas
(Address)

SUBSCRIBED AND SWORN to before me this 27th day of August, 1952
Notary Public.

My commission expires May 25, 1953.

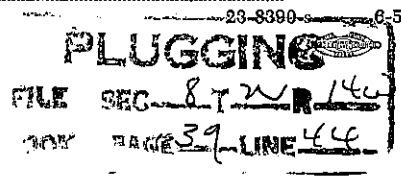

DRILLER'S LOG

COMPANY: Westgate-Greenland Oil Co
 CONTRACTOR: Westgate Drilling Corporation
 FARM: Stroble No. 1
 LOCATION: SE SE NE Sec. 8-22-14W,
 Stafford County, Kansas
 COMMENCED: August 14, 1952
 COMPLETED: August 25, 1952
 ELEVATION: 1950 DF

0	to	165	Sand
165	to	220	Sand, shale and shells
220	to	373	Shale and shells
373	to	403	Sand and red bed
403	to	872	Shale and shells
872	to	900	Anhydrite
900	to	1225	Shale and shells
1225	to	1340	Shale and salt
1340	to	1450	Shale-salt and shells
1450	to	1690	Shale and shells
1690	to	1890	Lime and shale
1890	to	2132	Lime
2132	to	2320	Lime W/shale
2320	to	2375	Shale and lime
2375	to	2505	Shale and shells
2505	to	2610	Shale W/lime
2610	to	2661	Lime W/shale
2661	to	2920	Lime and shale
2920	to	2940	Lime
2940	to	3195	Lime and shale
3195	to	3250	Lime
3250	to	3485	Lime and shale
3485	to	3742	Lime
3742	to	3800	Shale and lime
3800	to	3830	Viola Lime
3830	to	3849	Lime and chert
3849	to	3873	Shale
3873	to	3929	Lime and shale
3929	to	3961	Arbuckle
		3961	T. D. RB

Set 263 feet of 8 5/8" 24# Surface. Cemented with 200 sacks cement and 2 sacks calcium chloride

TOPS:	Anhydrite	870	Lansing	3498
	Heebner	3364	Simpson	3846
	Brown Lime	3486	Arbuckle	3909

No drill stem tests. No. Schlumberger. No shows.

DRY, PLUGGED AND ABANDONED

- C E R T I F I C A T E -

I, Don Allen, do hereby certify that the above and foregoing is a true and correct copy of log of the Stroble No. 1, SE SE NE Section 8-22S-14W, Stafford County, Kansas, as reflected by files of the Westgate Drilling Corporation.

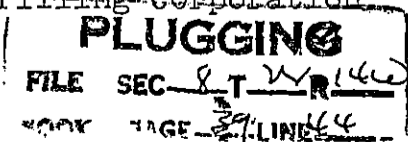

Don Allen
 Don Allen

Subscribed and sworn to before me, a Notary Public, within and for Sedgwick County, Kansas, this 29th day of August, 1952.

My Commission expires May 25, 1953

Esther Russell
 Notary Public