

### WELL PLUGGING RECORD

Give All Information Completely  
Make Required Affidavit  
Mail or Deliver Report to:  
Conservation Division  
State Corporation Commission  
800 Bitting Building  
Wichita, Kansas

Stafford County. Sec. 11 Twp. 22 Rge. (E) 12 (W)  
Location as "NE/CNW $\frac{1}{4}$ SW $\frac{1}{4}$ " or footage from lines NE SE NE $\frac{1}{2}$   
Lease Owner M. B. Armer  
Lease Name Voight Well No. 2  
Office Address 710 Petroleum Bldg. Wichita, Kansas  
Character of Well (completed as Oil, Gas or Dry Hole) Dry  
Date well completed Oct. 3 19 51  
Application for plugging filed Nov. 4 19 51  
Application for plugging approved Nov. 4 19 51  
Plugging commenced Nov. 4 19 51  
Plugging completed Nov. 8 19 51  
Reason for abandonment of well or producing formation Depleted and dry

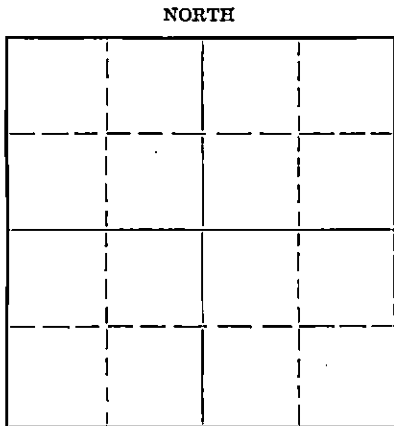

Locate well correctly on above  
Section Plat

If a producing well is abandoned, date of last production.....19.....  
Was permission obtained from the Conservation Division or its agents before plugging was commenced?.....Yes.....

Name of Conservation Agent who supervised plugging of this well.....C. D. Snough.....  
Producing formation Arbuckle Depth to top 3627 Bottom..... Total Depth of Well 3681 Feet  
Show depth and thickness of all water, oil and gas formations.

#### OIL, GAS OR WATER RECORDS

#### CASING RECORD

Formation	Content	From	To	Size	Put In	Pulled Out
				8-5/8	192	None
				5-1/2	3631	3253

Describe in detail the manner in which the well was plugged, indicating where the mud fluid was placed and the method or methods used in introducing it into the hole. If cement or other plugs were used, state the character of same and depth placed, from.....feet to.....feet for each plug set.

Filled hole back with chat to 3625 ft., dumped 5 sacks cement at 3625 ft. Top of cement 3590 ft. Mudded hole to 192 ft., set rock bridge, dumped 15 sacks cement. Top of cement 147 ft., mudded hole to 35 ft., set rock bridge, dumped 10 sacks cement for cap.

DEC 20 1951 12-20-51

(If additional description is necessary, use BACK of this sheet)

Name of Plugging Contractor Miller Casing Pulling Company  
Address Great Bend, Kansas

STATE OF Kansas, COUNTY OF Sedgwick, ss.  
L. C. Sporenberg (employee of owner) or (owner or operator)

being first duly sworn on oath, says: That I have knowledge of the facts, statements, and matters herein contained and the log of the above-described well as filed and that the same are true and correct. So help me God.

(Signature) *L. C. Sporenberg*  
(Address)

SUBSCRIBED AND SWORN to before me this 19-th day of December, 1951, 19 51

*Stacy Dwyer*  
Notary Public.

My commission expires September 17, 1955

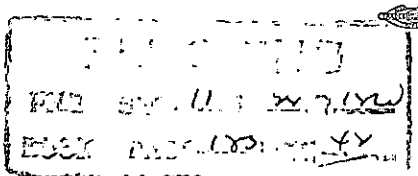

LOG

Company: M. B. Armer  
 Contractor: M. B. Armer  
 (Ideco Rig)  
 Drilling commenced: 8/22/51  
 Drilling completed: 9/2/51  
 Elevation: 1835 Or. 1837 D.F. 1840 R.B.

Farm Voight - well #2  
 Location: NE SE NE of Sec. 11-22-12,  
 Stafford County, Kansas  
 Casing record: 8-5/8" set at 192 ft.  
 cemented w/175 sacks.  
 5-1/2" set at 3631 ft.  
 cemented w/50 sacks.

(figures below indicate bottom)

Sand	160
Shale & shells	192
Red bed & sand	810
Shale & shells	1355
Shale & lime	1800
Lime, broken & shale	1925
Lime broken & streaks	3095
Shale & shells	2555
Shale	2750
Shale & lime	3365
Lime	3450
Lime & shale	3505
Conglomerate	3535
Viola	3571
Shale	3527
Dolomite	3635

FORMATION TOPS: (R. B. Meas)

Heebner	3116
Brown Lime	3244
Lans.-Kansas City	3270
Viola	3535
Simpson	3571
Arbuckle	3627

I hereby certify that this is a true and correct log of the above described well as shown by the drilling reports.

M. B. ARMER

By J. W. Speer

STATE OF KANSAS

COUNTY OF SEDGWICK

) SS

Subscribed and sworn to before me, a notary public, in and for said County and State this 11th day of September, 1951.

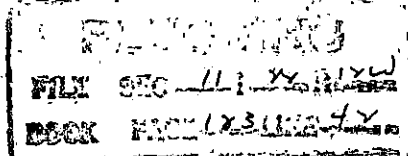

Hazel Walton  
 Notary Public

My commission expires Sept. 17, 1951.