

WELL PLUGGING RECORD

Give All Information Completely
Make Required Affidavit
Mail or Deliver Report to:
Conservation Division
State Corporation Commission
212 No. Market
Wichita, Kansas

Stafford County, Sec 02 Twp. 22S Rge. 12W (E) (W)
C E/2 NW NW

Location as "NE/CNW/SE/SW" or footage from lines
Lease Owner Clinton Oil Company
Lease Name Hitz #4 Well No. _____
Office Address Great Bend, Kansas 67530
Character of Well (completed as Oil, Gas or Dry Hole) oil-converted to W.I.
Date well completed Orig. oilwell 5/40. Converted to W.I. 3/19 63
Application for plugging filed 12/7/71 19_____
Application for plugging approved 12/9/71 19_____
Plugging commenced 1/8/72 19_____
Plugging completed 1/12/72 19_____
Reason for abandonment of well or producing formation depleted.
If a producing well is abandoned, date of last production _____ 19_____
Was permission obtained from the Conservation Division or its agents before plugging was commenced? yes

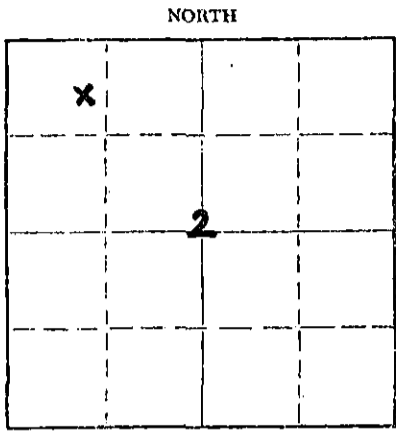

Name of Conservation Agent who supervised plugging of this well Biberstein
Producing formation Lsg. F,G,H,I,J,K Depth to top 3326 Bottom 3445 Total Depth of Well 3589 Feet
Show depth and thickness of all water, oil and gas formations.

OIL, GAS OR WATER RECORDS CASING RECORD

FORMATION	CONTENT	FROM	TO	SIZE	PUT IN	PULLED OUT
				8-5/8	240	none
				5 1/2"	3589	1799'

Describe in detail the manner in which the well was plugged, indicating where the mud fluid was placed and the method or methods used in introducing it into the hole. If cement or other plugs were used, state the character of same and depth placed, from _____ feet to _____ feet for each plug set.

Checked hole to 3456', pushed plug to 3275' and ran 5 sacks of cement.
Shot pipe at 2917', 2704', 2502', 2310', 2164', 2020', 1907', 1809'.
Worked pipe loose and pulled 56 joints. Bailed hole to 230' and set 10' rock bridge and ran 4 yards concrete. Tallied pipe.

PLUGGING COMPLETE.

RECEIVED
STATE CORPORATION COMMISSION
JAN 21 1972
CONSERVATION DIVISION
Wichita, Kansas

(If additional description is necessary, use BACK of this sheet)
Name of Plugging Contractor KNIGHT CASING PULLING CO., INC.
Address CHASE, KANSAS

STATE OF KANSAS COUNTY OF RICE, ss.
NOEL J. KNIGHT (employee of owner) or (owner or operator) of the above-described

well, being first duly sworn on oath, says: That I have knowledge of the facts, statements, and matters herein contained and the log of the above-described well as filed and that the same are true and correct. So help me God.

(Signature) [Signature]
CHASE, KANSAS (Address)

Subscribed and sworn to before me this 13th day of January, 19 72

My commission expires Feb. 15, 1975
MARGARET MELCHER
NOTARY PUBLIC
Rice County, Kansas

[Signature]
Notary Public.