

Notice: Fill out COMPLETELY
and return to Conservation Division at
the address below within
60 days from plugging date.

KANSAS CORPORATION COMMISSION
OIL & GAS CONSERVATION DIVISION

WELL PLUGGING RECORD

K.A.R. 82-3-117

Form CP-4

July 2014

Type or Print on this Form

Form must be Signed

All blanks must be Filled

OPERATOR: License #: 31729
Name: Owens Oil
Address 1: 1560-2400 st
Address 2: _____
City: TOLA State: KS Zip: 66749 + _____
Contact Person: Keith Owens
Phone: (620) 365-3455
Type of Well: (Check one) ☒ Oil Well ☐ Gas Well ☐ OG ☐ D&A ☐ Cathodic
☐ Water Supply Well ☐ Other: _____ ☐ SWD Permit #: _____
☐ ENHR Permit #: _____ ☐ Gas Storage Permit #: _____
Is ACO-1 filed? ☐ Yes ☐ No If not, is well log attached? ☐ Yes ☐ No
Producing Formation(s): List All (If needed attach another sheet)
Tucker Depth to Top: _____ Bottom: _____ T.D. 832'
_____ Depth to Top: _____ Bottom: _____ T.D. _____
_____ Depth to Top: _____ Bottom: _____ T.D. _____

API No. 15 - 001-25966-0000
Spot Description: 52/NE/4 Sec. 8 Twp. 26 S. R. 19 ☒ East ☐ West
1805 Feet from ☐ North / ☒ South Line of Section
2475 Feet from ☒ East / ☐ West Line of Section
Footages Calculated from Nearest Outside Section Corner:
☐ NE ☐ NW ☐ SE ☐ SW
County: Allen
Lease Name: Sarred Well #: 9
Date Well Completed: _____
The plugging proposal was approved on: _____ (Date)
by: _____ (KCC District Agent's Name)
Plugging Commenced: March 3rd-2017
Plugging Completed: March 3rd-2017

Show depth and thickness of all water, oil and gas formations.

Oil, Gas or Water Records		Casing Record (Surface, Conductor & Production)			
Formation	Content	Casing	Size	Setting Depth	Pulled Out
<u>Tucker</u>	<u>Oil</u>	<u>6 1/2"</u>	<u>2 7/8"</u>	<u>832'</u>	

Describe in detail the manner in which the well is plugged, indicating where the mud fluid was placed and the method or methods used in introducing it into the hole. If cement or other plugs were used, state the character of same depth placed from (bottom), to (top) for each plug set.

see attachment

KCC WICHITA

APR 05 2017

RECEIVED

Plugging Contractor License #: 30948 Name: CB Energy
Harry Conley
Address 1: 19334 SW 500 RD Address 2: 19334 SW 500 RD
City: Colony State: Kans Zip: 66015 + _____
Phone: (620) 852 3038
Name of Party Responsible for Plugging Fees: _____

State of _____ County: _____, ss.

(Print Name)

☐ Employee of Operator or ☒ Operator on above-described well,

being first duly sworn on oath, says: That I have knowledge of the facts statements, and matters herein contained, and the log of the above-described well is as filed, and the same are true and correct, so help me God

Signature: Keith C Owens

KCC WICHITA
APR 05 2017
RECEIVED

For the Water supply Well #1 which was 1200' deep:

1. We layed the pipe out and took pump off.
2. Ran the pipe back down & mixed 5 sacks of cement with 6 gal. water (per sack) & pumped that to the bottom.
3. Then we layed out 38 joints leaving 10 in the well, mixed 8 sacks of cement with 6 gal of water (per sack), pumped it down 250' filling it back to the surface.

This is the mixture for each of the 7 wells:

- 5 sacks of cement mixed with 5-6 gallons of water (per sack) at 32' per sack makes 160' total of cement in the bottom of each well.
- 8 sacks of cement mixed with 5-6 gallons of water (per sack) at 32' per sack makes 256' total of cement back to the surface in each well.

1. We layed the pipe out & took the pump off of each well.
2. Ran 33 joints at 25' = 825' pipe back in the well.
3. Mixed 5 sacks with 6 gal water per sack and pumped down to bottom.
4. Layed out 23 joints - leaving 10 in the well.
5. Then mixed 8 sacks with 6 gal water per sack then pumped down 250' from surface and filled that to the surface, which would be 256' of cement to the surface.
6. We used this method for 6 wells plugged.

we Plugged 3 wells in a row and they would all
be 2805 FSL I hope this helps

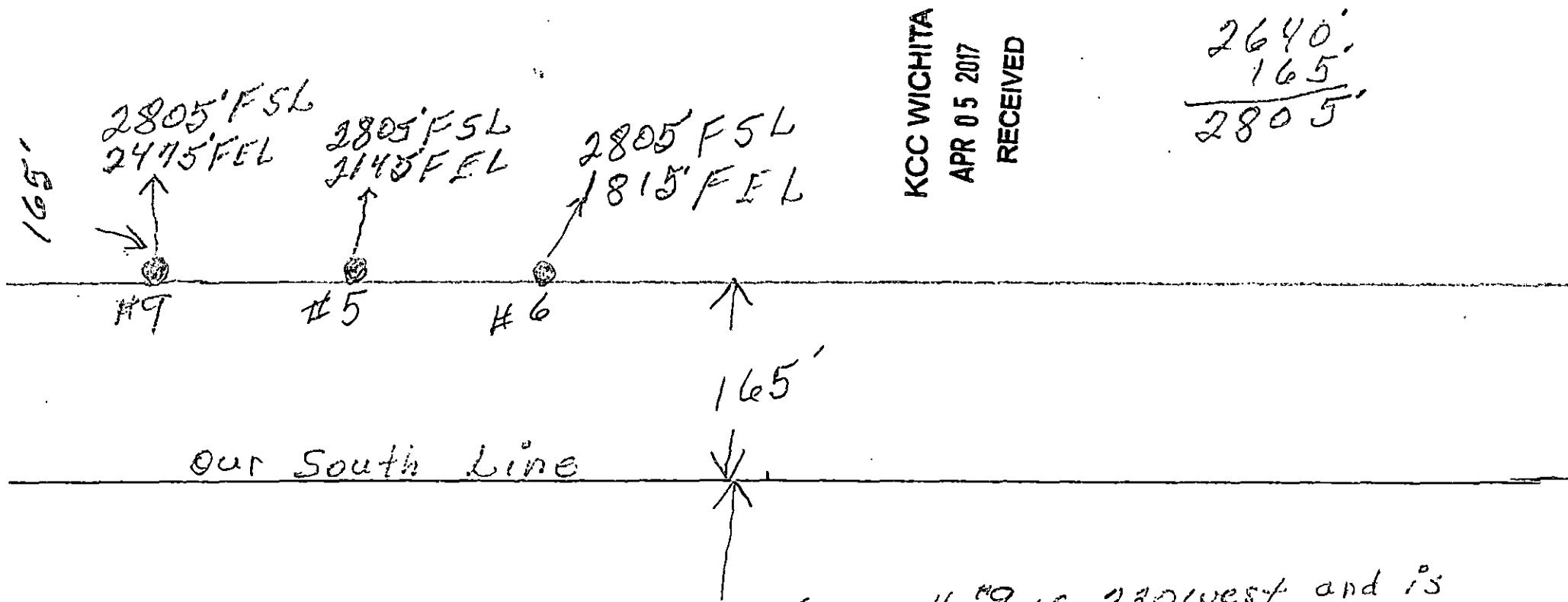

KCC WICHITA

APR 05 2017

RECEIVED

2640'
165'
2805'

Wells #5 + #6 are 330' location apart - well #9 is 330' west and is
about 165' from west line

Thanks

Keith Owens

2640'

South Section Line

Conservation Division
266 N. Main St., Ste. 220
Wichita, KS 67202-1513



Phone: 316-337-6200
Fax: 316-337-6211
<http://kcc.ks.gov/>

Pat Apple, Chairman
Shari Feist Albrecht, Commissioner
Jay Scott Emler, Commissioner

Sam Brownback, Governor

March 29, 2017

Owens Oil
1560 2400 St.
Iola, KS 66749

RE: Well Plugging Record, Form CP-4
Jarred Lease, Well Numbers: WSW1, 1, 4, 5, 6, 7, & 9

Dear Mr. Owen:

Please complete and return the enclosed CP-4 Well Plugging Record for each of these wells and return. The CP-4 is the correct form to file for a well that has been plugged. Please note the correct footages for each well below that was reported on the T-1 Transfer form.

#WSW1 - 3089 FSL, 1413 FEL
#1 - 3140 FSL, 1560 FEL
#4 - 3135 FSL, 2475 FEL
#5 - 2805 FSL, 2145 FEL
#6 - 2805 FSL, 1815 FEL
#7 - 3095 FSL, 2145 FEL
#9 - Need to determine correct location.

Be sure to sign each CP-4 at the bottom of the page.

Sincerely,

Rick Hestermann
Production Department

cc: Jon Myers

KCC WICHITA
APR 05 2017
RECEIVED

Enclosed please find requested information.