

STATE OF KANSAS
STATE CORPORATION COMMISSION

WELL PLUGGING RECORD

Give All Information Completely
Make Required Affidavit
Mail or Deliver Report to:
Conservation Division
State Corporation Commission
212 North Market, Insurance Bldg.
Wichita, Kansas

Stafford County, Sec. 1 Twp. 22 Rge. (E) 13 (W)

Location as "NE/CNW/SW" or footage from lines NE SE SE
Lease Owner D. R. Lauck Oil Co., Inc.
Lease Name Love Well No. 1
Office Address 301 South Broadway, Wichita, Kansas 67202
Character of Well (completed as Oil, Gas or Dry Hole) Oil
Date well completed ? 19
Application for plugging filed January 24 19 64
Application for plugging approved January 28 19 64
Plugging commenced March 3 19 64
Plugging completed March 6 19 64
Reason for abandonment of well or producing formation Depleted

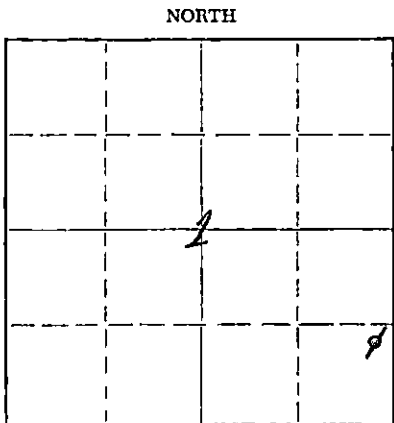

Locate well correctly on above Section Plat

If a producing well is abandoned, date of last production ? 19
Was permission obtained from the Conservation Division or its agents before plugging was commenced? Yes

Name of Conservation Agent who supervised plugging of this well Mr. Archie Eling
Producing formation Arbuckle Depth to top 3655 Bottom 3671 Total Depth of Well 3671 Feet
Show depth and thickness of all water, oil and gas formations.

OIL, GAS OR WATER RECORDS

CASING RECORD

FORMATION	CONTENT	FROM	TO	SIZE	PUT IN	PULLED OUT
Lansing	Dry	3312	3540	8 5/8	285	None
Viola	Dry	3562	3610	5 1/2	3655	2536
Simpson Shale	Dry	3610	3655			
Arbuckle	Oil	3655	3671			

Describe in detail the manner in which the well was plugged, indicating where the mud fluid was placed and the method or methods used in introducing it into the hole. If cement or other plugs were used, state the character of same and depth placed, from _____ feet to _____ feet for each plug set.

Set Plug 3300
5 Sx. cement 3300 to 3275
Mud 3275 to 275
Rock Bridge 275 to 265
25 Sx. cement 265 to 190
Mud 190 to 30
Rock Bridge & 10 Sx. Cement 30 to cellar base

RECEIVED
STATE CORPORATION COMMISSION

MAR 19 1964

3-19-64

CONSERVATION DIVISION
Wichita, Kansas

(If additional description is necessary, use BACK of this sheet)

Name of Plugging Contractor Glenn & Smith Pipe Pulling Co.
Address Box 156, Ellinwood, Kansas 67526

STATE OF Kansas, COUNTY OF Barton, ss.
H. E. Wolfe (employee of owner) or (owner or operator) of the above-described well, being first duly sworn on oath, says: That I have knowledge of the facts, statements, and matters herein contained and the log of the above-described well as filed and that the same are true and correct. So help me God.

(Signature) H. E. Wolfe
Box 188, Ellinwood, Kansas 67526
(Address)

SUBSCRIBED AND SWORN TO before me this 17th day of March, 1964.

My commission expires 8-21-65
Arleen Doll Notary Public.