

STATE OF KANSAS  
STATE CORPORATION COMMISSION

WELL PLUGGING RECORD

Give All Information Completely  
Make Required Affidavit  
Mail or Deliver Report to:  
Conservation Division  
State Corporation Commission  
212 No. Market  
Wichita, Kansas

Hodgeman County, Sec. 16 Twp. 21S Rge. (E) 21 (W) SE NW

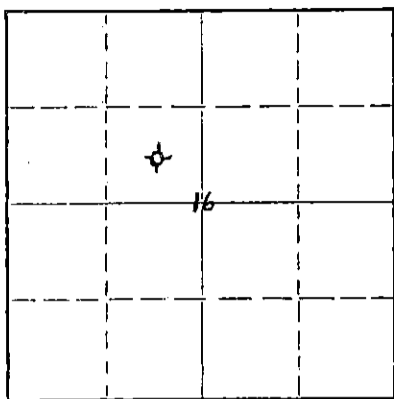

Locate well correctly on above Section Plat

Location as "NE/CNW/SW" or footage from lines  
Lease Owner Beardmore Drilling Company  
Lease Name MOONEY Well No. 2  
Office Address 700 One Twenty Building - Wichita, Kansas  
Character of Well (completed as Oil, Gas or Dry Hole) Dry Hole  
Date well completed 11-25 1967  
Application for plugging filed 11-25 1967  
Application for plugging approved 11-25 1967  
Plugging commenced 11-25 1967  
Plugging completed 9:30 A.M. 11-25 1967  
Reason for abandonment of well or producing formation No oil or gas found in commercial quantities.  
If a producing well is abandoned, date of last production -- 19--  
Was permission obtained from the Conservation Division or its agents before plugging was commenced? Yes

Name of Conservation Agent who supervised plugging of this well Ed Eaves, Sublette, Kansas  
Producing formation None Depth to top -- Bottom -- Total Depth of Well 4366 Feet  
Show depth and thickness of all water, oil and gas formations.

OIL, GAS OR WATER RECORDS

CASING RECORD

| FORMATION | CONTENT | FROM | TO | SIZE   | PUT IN | PULLED OUT |
|-----------|---------|------|----|--------|--------|------------|
|           |         |      |    | 8-5/8" | 377'   | -0-        |
|           |         |      |    |        |        |            |
|           |         |      |    |        |        |            |
|           |         |      |    |        |        |            |
|           |         |      |    |        |        |            |
|           |         |      |    |        |        |            |
|           |         |      |    |        |        |            |
|           |         |      |    |        |        |            |
|           |         |      |    |        |        |            |

Describe in detail the manner in which the well was plugged, indicating where the mud fluid was placed and the method or methods used in introducing it into the hole. If cement or other plugs were used, state the character of same and depth placed, from feet to feet for each plug set.

Spotted 100 sacks 50-50 pozmix (6% gel) at 900'. Spotted 30 sacks same at 370'. Mudded back to 45', set solid bridge. Capped with 15 sacks cement; 2 sacks in rat hole. Plug down at 9:30 A.M., 11-25-67.

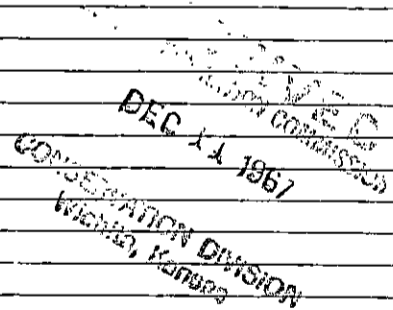

(If additional description is necessary, use BACK of this sheet)  
Name of Plugging Contractor Rains & Williamson Oil Co., Inc. 12-11-67  
Address 1425 Wichita Plaza - Wichita, Kansas

STATE OF KANSAS, COUNTY OF SEDGWICK, ss.  
Wilson Rains (employee of owner) or (owner or operator) of the above-described well, being first duly sworn on oath, says: That I have knowledge of the facts, statements, and matters herein contained and the log of the above-described well as filed and that the same are true and correct. So help me God:

(Signature) Wilson Rains  
Wilson Rains  
1425 Wichita Plaza - Wichita, Kansas  
(Address)

SUBSCRIBED AND SWORN to before me this 28 day of November, 19 67

My commission expires June 30, 1971

Sherry Gish  
Sherry Gish Notary Public.

## ROTARY DRILLING LOG

Operator: Beardmore Drilling  
Company  
MOONEY #2  
SE NW Section 16-21S-21W  
Hodgeman County, Kansas

Contractor: Rains & Williamson  
Oil Co., Inc.  
Commenced: 11-14-67  
Completed: 11-25-67

Remarks: Set 8-5/8" surface  
casing at 377' w/225  
sacks common cement,  
2% Ca.Cl.

## Formations:

|                            |       |
|----------------------------|-------|
| Surface Clay               | 30'   |
| Sand                       | 50'   |
| Shale                      | 74'   |
| Sand                       | 105'  |
| Shale                      | 379'  |
| Shale and Red Bed          | 639'  |
| Blaine Anhydrite           | 651'  |
| Shale                      | 738'  |
| Sand                       | 923'  |
| Red Bed                    | 1293' |
| Anhydrite                  | 1324' |
| Shale                      | 1760' |
| Shale and Shells           | 2055' |
| Shale and Lime             | 2215' |
| Lime and Shale             | 2705' |
| Shale and Lime             | 3445' |
| Lime and Shale             | 3729' |
| Lime                       | 4295' |
| Lime and Chert             | 4341' |
| Lime                       | 4366' |
| Rotary Total Depth (D & A) | 4366' |

RECEIVED  
STATE CORPORATIONS COMMISSION  
DEC 14 1967  
CONSERVATION DIVISION  
WICHITA, KANSAS

We certify the above log is  
true and correct to the best of  
our knowledge and belief.

RAINS & WILLIAMSON OIL CO., INC.

  
Wilson Rains

Subscribed and sworn to before me, a Notary Public within and for the State  
of Kansas, County of Sedgwick, this 28th day of November, 1967.

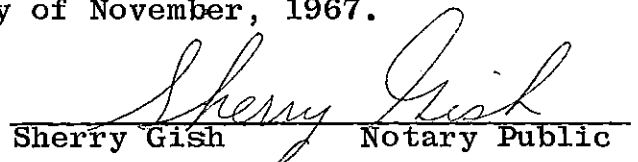
  
Sherry Gish Notary Public

My Commission Expires:  
June 30, 1971