

Give All Information Completely
Make Required Affidavit
Mail or Deliver Report to:
Conservation Division
State Corporation Commission
800 Bittling Building
Wichita, Kansas

WELL PLUGGING RECORD

Pawnee County. Sec. 8 Twp. 21S Rge. 20 (W)

Location as "NE/CNW/SW" or footage from lines SE NW SE

Lease Owner Welch & Olsson Drilling Co. Inc.

Lease Name Steffen Well No. 1

Office Address 203 Rule Building, Wichita, Kansas.

Character of Well (completed as Oil, Gas or Dry Hole) D & A

Date well completed 9-20 19 54

Application for plugging filed 9-20 19 54

Application for plugging approved 9-20 19 54

Plugging commenced 9-20 19 54

Plugging completed 9-20 19 54

Reason for abandonment of well or producing formation D & A

If a producing well is abandoned, date of last production 19

Was permission obtained from the Conservation Division or its agents before plugging was commenced? Yes

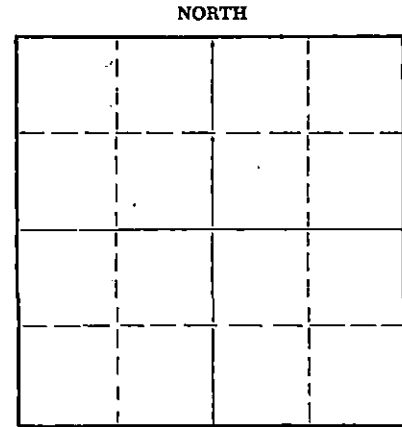

Locate well correctly on above Section Plat

Name of Conservation Agent who supervised plugging of this well M. A. Rives, Box 148, Pratt, Kansas

Producing formation Depth to top Bottom Total Depth of Well 4558' Feet

Show depth and thickness of all water, oil and gas formations.

OIL, GAS OR WATER RECORDS

CASING RECORD

FORMATION	CONTENT	FROM	TO	SIZE	PUT IN	PULLED OUT
				8 5/8	245'	None

Describe in detail the manner in which the well was plugged, indicating where the mud fluid was placed and the method or methods used in introducing it into the hole. If cement or other plugs were used, state the character of same and depth placed, from feet to feet for each plug set.

Mudded to 240', and set wooden plug. Cemented and displaced with cement truck 80 sacks of cement.

10-2-54

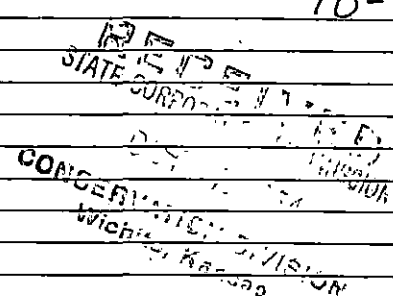

Name of Plugging Contractor Welch & Olsson Drilling Company, Inc.
Address 203 Rule Building, Wichita, Kansas

STATE OF Kansas, COUNTY OF Sedgwick, ss.
R. E. Welch (employee of owner) or (owner or operator) of the above-described well, being first duly sworn on oath, says: That I have knowledge of the facts, statements, and matters herein contained and the log of the above-described well as filed and that the same are true and correct. So help me God.

(Signature) *[Signature]*

SUBSCRIBED AND SWORN to before me this 28th day of September, 19 54

My commission expires June 12, 1955

Notary Public.

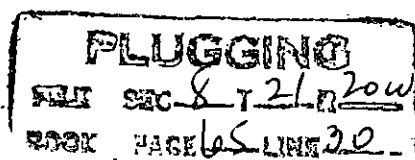

WELL LOG.

WELCH & OLSSON DRILLING CO. INC.,

Elevation: 2117' R.B.

CONTRACTOR: Welch & Olsson Drilling Co., Inc.

Commenced: 9-3-54

STEFFEN #1
SE NW SE Sec. 8-Twp. 21-Rge 20W,
Pawnee County, Kansas.

Completed Drlg: 9-20-54

Production: D & A

Casing record:
Set 245' of 8 5/8" with 150 sacks of cement.

(Figures indicate bottom of formations.)

<u>FORMATIONS:</u>	<u>DEPTHS.</u>	<u>FORMATION TOPS.</u>	
Shale:	440	Heebner:	3602 (-1485)
Red Bed	675	Lansing-Kansas City:	3654 (-1537)
Sand	825	Mississippi:	4243 (-2116)
Red Bed W/shale Str.	1110	Kinderhook:	4307 (-2190)
Red Bed & Shale:	1250	Misener Sand:	4323 (-2206)
Shale:	1335	Viola:	4341 (-2224)
Shale & Shells:	2080	Simpson Shale:	4523 (-2406)
Shale & Lime:	2295	Arbuckle:	4534 (-2417)
Lime & Shale:	2595		
Shale & Lime:	2670		
Lime & Shale:	2890		
Shale W/Lime Stra:	2980		
Shale & Lime:	3235		
Lime & Shale:	3440		
Lime:	4020		
Lime W/shale Stra:	4055		
Lime:	4200		
Conglomerate:	4244		
Lime:	4325		
Shale & Lime:	4443		
Lime:	4558 T.D.		

STATE OF KANSAS,)
) SS:
SEDGWICK COUNTY,)

I hereby certify that the above is a true and correct copy of Drillers Log of well drilled in the SE MW SE of Section 8, Township 21 South, Range 20 West, Pawnee County, Kansas.

WELCH & OLSSON DRILLING CO. INC.

BY *R. E. Welch*
R. E. WELCH

Subscribed and sworn to before me this 28th day of September, 1954.

Seal
Notary Public.

My commission expires:
June 12, 1955

PLUGGING
FILE SEC 8 T 21 R 20W
BOOK PAGE 65 LINE 30

STILL OPEN
CONSERVE
WELCH