

Comp 9-9-78 ✓

To: STATE CORPORATION COMMISSION
CONSERVATION DIVISION - PLUGGING SECTION
200 COLORADO DERBY BUILDING
WICHITA, KANSAS 67202

API NUMBER 15- -

Sw/4, SEC. 16, T21S, R 1 W/E

400' FEET FROM N/E SECTION LINE

500' FEET FROM W/E SECTION LINE

TECHNICIAN'S PLUGGING REPORT

OPERATOR LICENSE # 5172

LEASE NAME Pechiem WELL # 2

OPERATOR: Roger A. Schulz
NAME & ADDRESS: Box 273
Canton, Kansas, 67428

COUNTY McPherson

WELL TOTAL DEPTH 2973 \$96.62 FEET

CONDUCTOR PIPE: SIZE 4 1/2 FEET 2924

SURFACE CASING: SIZE 8 7/8 FEET 184

ABANDONED OIL WELL _____ GAS WELL INPUT WELL _____ SWD WELL _____ D&A _____

OTHER WELL AS HEREINAFTER INDICATED _____

PLUGGING CONTRACTOR H & H Casing Pulling LICENSE NUMBER 6053

ADDRESS Hutchinson, KS

COMPANY TO PLUG AT: HOUR: _____ DAY: 1 MONTH: June YEAR: 19 83

PLUGGING PROPOSAL RECEIVED FROM Don Hurst

(COMPANY NAME) H & H Casing Pulling (PHONE) _____

WERE: open hole completion 2924-73 Squeeze 4500psi 50 Poz

PLUGGING PROPOSAL RECEIVED BY Merlan W. Hurst (TECHNICIAN)

PLUGGING OPERATIONS ATTENDED BY AGENT?: ALL PART _____ NONE _____

OPERATIONS COMPLETED: HOUR: 11:15 AM DAY: 28 MONTH: June YEAR: 19 83

ACTUAL PLUGGING REPORT As above for bottom plug left @ 2850

1100^{psi} mix, Recovered 2009' of 4 1/2 casing,
3 bulls, 7oz gel, 100 oz 50/50 pot mix psi 400^{psi}
Shut in @ 200^{psi}

Halliburton Conty Ticket 516338-B-094407

REMARKS: _____

RECEIVED STATE CORPORATION COMMISSION

JUL 0, 1983

CONSERVATION DIVISION Wichita, Kansas

RPW

(DID) DID NOT) OBSERVE THIS PLUGGING.

SIGNED Merlan W. Hurst (TECHNICIAN)

INVOICED

DATE 7-14-83
INV. NO. 4834-6

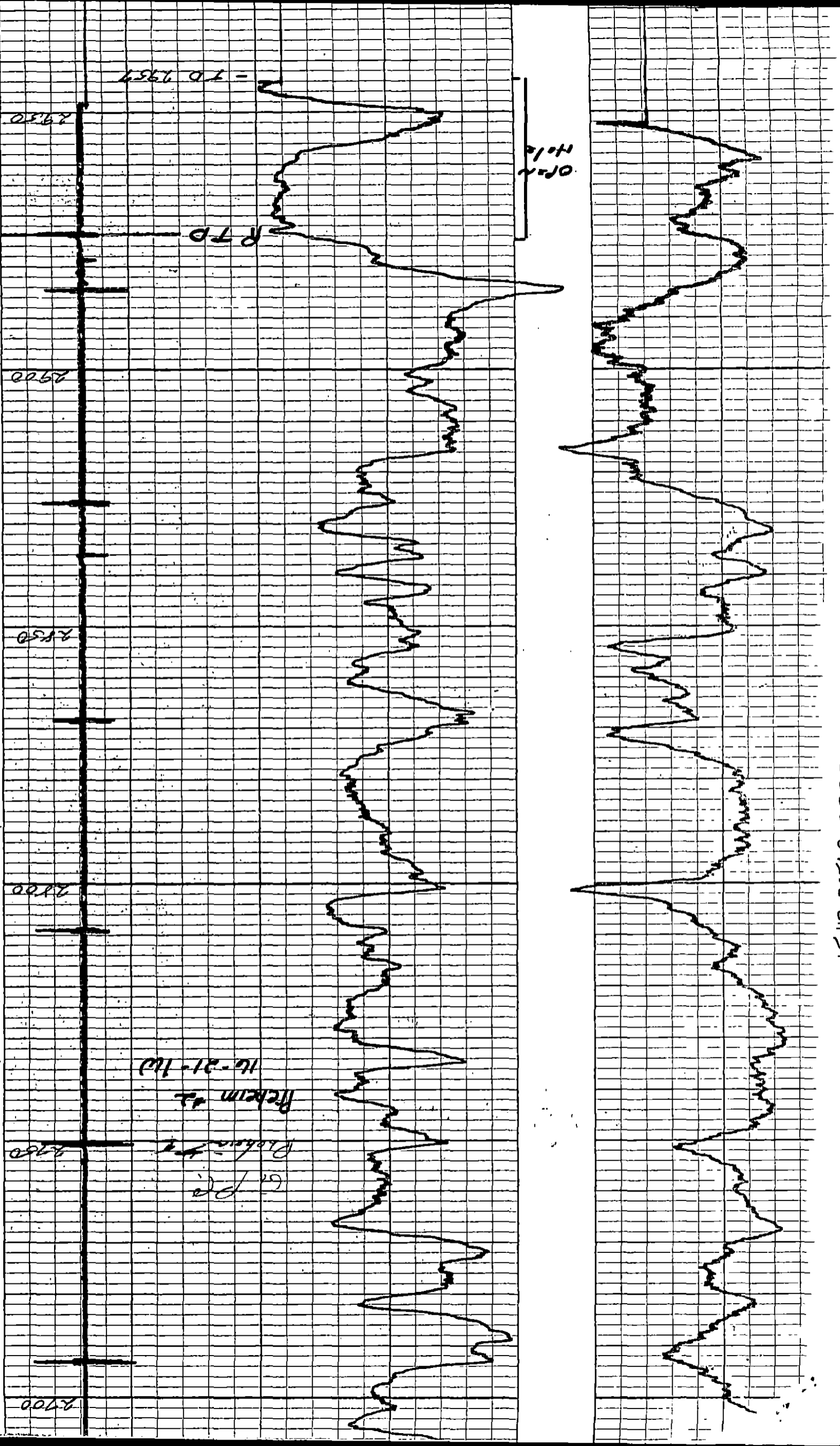

- TD 1954

Opa Hole

RTP

Rekem #2
16-21-70

Rekem #1
6-2-68

15. 113-20569-0000