

TYPE OR PRINT

NOTICE OF INTENTION TO DRILL

15-113-20,066

TO BE FILED WITH THE STATE CORPORATION COMMISSION PRIOR TO COMMENCEMENT OF WELL

1. Operator DONALD C. SLAWSON Address 408 One Twenty Building-Wichita, Kansas
2. Lease name Klassen 'C' Well No. 1 County McPherson
3. Well Location NE SE SW Sec. 11 Township 21 Range 1W
4. Well to be drilled 330 ft. from nearest lease line.
5. Drilling Contractor Slawson Drilling Co., Inc. Address 408 One Twenty Building-Wichita, Ks.
6. Type of equipment: Rotary Cable Tool Approx. date operation to begin April 16, 196 9
7. Well to be drilled for Oil Gas Disposal Input Estimated Total Depth of Well 3400 ft.
8. Depth of deepest fresh water well within one mile of location _____ ft. If none exists, write NONE NONE
9. Ground elevation at location is approx. _____ ft. higher or _____ ft. lower than ground elevation at water well.
10. Depth of the deepest municipal water well within three miles of location _____ ft. If none exists, write NONE
NONE
11. Operator states that he will set surface pipe at least 25 ft. below all Tertiary or unconsolidated deposits and, taking into consideration differences in ground elevations, that the minimum depth necessary, to the best of his knowledge and belief, to protect all fresh water zones is 200 ft. and operator agrees to set surface pipe at this location to a depth of not less than 200 ft. Alternate 1 Alternate 2

REMARKS:

Signature of Operator

DONALD C. SLAWSON

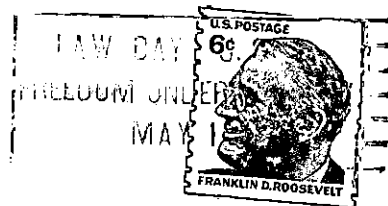

**State Corporation Commission of Kansas
Conservation Division
500 Insurance Building
212 North Market
Wichita, Kansas 67202**

**RECEIVED
STATE CORPORATION COMMISSION
APR 16 1969
CONSERVATION DIVISION
Wichita, Kansas**

(IF PREFERRED, MAIL IN ENVELOPE)