

WELL PLUGGING RECORD

Give All Information Completely
Make Required Affidavit
Mail & Deliver Report to:
Conservation Division
State Corporation Commission
800 Bittling Building
Wichita, Kansas

Barton County. Sec. 34 Twp. 16 Rge. 12 (X) W(W)

Location as "NE/CNW/SW" or footage from lines NW NE SE
Lease Owner Petroleum, Inc.
Lease Name Jenisch "B" Well No. 1
Office Address Route 2, Great Bend, Kansas
Character of Well (completed as Oil, Gas or Dry Hole) Dry hole
Date well completed October 11 19 56
Application for plugging filed October 13 19 56
Application for plugging approved October 15 19 56
Plugging commenced October 22 19 56
Plugging completed October 30 19 56
Reason for abandonment of well or producing formation No producible zones

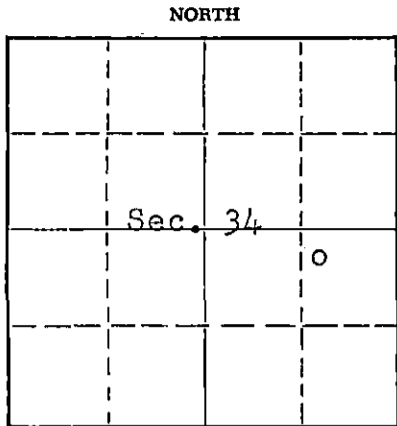

Locate well correctly on above Section Plat

If a producing well is abandoned, date of last production None 19
Was permission obtained from the Conservation Division or its agents before plugging was commenced? Yes

Name of Conservation Agent who supervised plugging of this well R. M. Brundage Holsington, Kansas
Producing formation --- Depth to top -- Bottom -- Total Depth of Well 3366 Feet
Show depth and thickness of all water, oil and gas formations.

OIL, GAS OR WATER RECORDS

CASING RECORD

FORMATION	CONTENT	FROM	TO	SIZE	PUT IN	PULLED OUT
Arbuckle	Water & little oil	3359'	3366'	8 5/8" 5 1/2"	310' 3359'	None 2700'

Describe in detail the manner in which the well was plugged, indicating where the mud fluid was placed and the method or methods used in introducing it into the hole. If cement or other plugs were used, state the character of same and depth placed, from feet to feet for each plug set.

Filled hole with crushed rock from 3366' to 3345' and placed 5 sacks cement on top of rock. Mudded up to 300' and made solid rock bridge on top of mud. Placed 20 sacks cement on top of rock bridge and mudded up to 35'. Made solid rock bridge at 35' and filled hole to base of Well cellar with 10 sacks cement.

RECEIVED
STATE CORPORATION COMMISSION
NOV 21 1956
CONSERVATION DIVISION
WICHITA, KANSAS

11-2-56

(If additional description is necessary, use BACK of this sheet)
Name of Plugging Contractor Morgan Well Plugging Service
Address 102 West 18th Street, Hutchinson, Kansas

STATE OF KANSAS, COUNTY OF BARTON, ss.
DON SEARLE (employee of owner) or (owner or operator) of the above-described well, being first duly sworn on oath, says: That I have knowledge of the facts, statements, and matters herein contained and the log of the above-described well as filed and that the same are true and correct. So help me God.

(Signature) Don Searle
Route 2, Great Bend, Kansas
(Address)

SUBSCRIBED AND SWORN TO before me this 1st day of November, 19 56

My commission expires July 11, 1960
Zed T. Brown Notary Public.

PLUGGING
FILE SEC. 34-T.16 R.12W
BOOK PAGE 107 LINE 18

WELL LOG

15.009.06304.00.00

COMPANY PETROLEUM, INCORPORATED

SEC. 34 T. 16N R. 12W

FARM Jenisch 'B' NO. 1

LOC. NW, NE, SE

TOTAL DEPTH 3366'

COUNTY Barton Co., Kansas

COMM. September 25, 1956 COMP. October 5, 1956

CONTRACTOR GARVEY DRILLING COMPANY

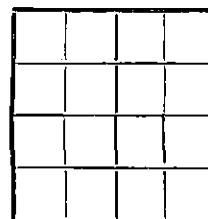

CASING 8 5/8" @ 310' W/200 sax.
5 1/2" @ 3359' W/75 sa x.

ELEVATION 1896' DF

PRODUCTION Arbuckle

FIGURES INDICATE BOTTOM OF FORMATIONS

90	Post rock	Hee bner	2976
370	B lue shale	Toronto	2991
460	Sand	Douglas	3004
515	Shale	Brown Lime	3067
785	Red bed	Lansing	3082
810	Anhydrite	Arbuckle	3354
1250	Red bed & shale		
2744	Lime & shale		
2827	Lime		
2917	Lime & shale		
3005	Lime		
3064	Shale		
3366	Lime		
3366	T. D.		

RECEIVED
STATE COM. DIVISION
NOV 2 1956
CONSERVATION DIVISION
LITCHIE, KANSAS

PLUGGING
FILE SEC. 34 T. 16 R. 12W
BOOK PAGE 107 LINE 18

State of KANSAS }
County of BARTON } ss:

I, Verne A. Morris of Garvey Drilling Co.

upon oath state that the above and foregoing is a true and correct copy of the log of the #1 Jenisch 'B' well

Verne A. Morris

Subscribed and sworn to before me this 10th day of October 19 56

My Commission Expires: July 11, 1960

Led S. Brown
NOTARY PUBLIC