

STATE OF KANSAS
STATE CORPORATION COMMISSION

WELL PLUGGING RECORD

Give All Information Completely
Make Required Affidavit
Mail or Deliver Report to:
Conservation Division
State Corporation Commission
211 No. Broadway
Wichita, Kansas

STAFFORD County. Sec. 28 Twp. 21s Rge. 12 (R) (W)
Location as "NE/CNW%SW%" or footage from lines SW NW SE
Lease Owner PETROLEUM, INC.,
Lease Name SITTNER "D" Well No. 4
Office Address R.R. #2, GREAT BEND, KANSAS
Character of Well (completed as Oil, Gas or Dry Hole) DRY HOLE
Date well completed APRIL 15 19 66
Application for plugging filed APRIL 15 19 66
Application for plugging approved APRIL 15 19 66
Plugging commenced APRIL 15 19 66
Plugging completed APRIL 15 19 66
Reason for abandonment of well or producing formation NO PRODUCIBLE ZONE

NORTH

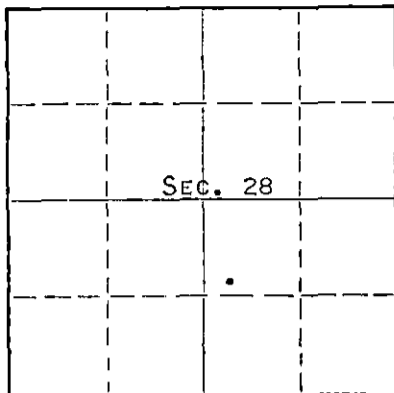

Locate well correctly on above
Section Plat

If a producing well is abandoned, date of last production NONE 19
Was permission obtained from the Conservation Division or its agents before plugging was commenced? ARCHIE ELVING

Name of Conservation Agent who supervised plugging of this well

Producing formation Depth to top Bottom Total Depth of Well 3280' Feet
Show depth and thickness of all water, oil and gas formations.

OIL, GAS OR WATER RECORDS

CASING RECORD

FORMATION	CONTENT	FROM	TO	SIZE	PUT IN	PULLED OUT
				8-5/8	249'	NONE

Describe in detail the manner in which the well was plugged, indicating where the mud fluid was placed and the method or methods used in introducing it into the hole. If cement or other plugs were used, state the character of same and depth placed, from feet to feet for each plug set.

MUDDED UP WITH HEAVY MUD TO 240', FOLLOWED BY WOODEN PLUG, PLACED 1/4 SACK HULLS AND 25 SACKS CEMENT THRU DRILL PIPE ON TOP OF PLUG. MUDDED UP WITH HEAVY MUD TO 40', FOLLOWED BY WOODEN PLUG, PLACED 1/2 SACK HULLS AND 10 SACKS CEMENT ON TOP OF PLUG TO BASE OF WELL CELLAR.

RECEIVED
STATE CORPORATION COMMISSION

APR 28 1966

CONSERVATION DIVISION
WICHITA, KANSAS

(If additional description is necessary, use BACK of this sheet)

Name of Plugging Contractor GARVEY DRILLING COMPANY
Address R.R. #2, GREAT BEND, KANSAS

STATE OF KANSAS, COUNTY OF BARTON, ss.
MONTE CHADD (employee of owner) or (owner or operator) of the above-described well, being first duly sworn on oath, says: That I have knowledge of the facts, statements, and matters herein contained and the log of the above-described well as filed and that the same are true and correct. So help me God. MONTE CHADD, DIST. PROD. SUPT.

(Signature) [Signature]
R.R. #2, Great Bend, Kansas (Address)

SUBSCRIBED AND SWORN TO before me this 21 day of APRIL, 19 66

My commission expires MAY 28, 1969

[Signature]
Notary Public.

WELL LOG

COMPANY Petroleum, Inc.

SEC. 28 T. 21S R. 12W

FARM Sittner

NO. D-4

LOC. SW NW SE

TOTAL DEPTH 3280'

COUNTY Stafford

COMM. 4-11-66

COMP. 4-15-66

CONTRACTOR Garvey Drilling Company

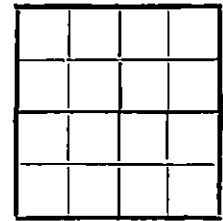

CASING 8 5/8" @ 249' w/225 SX

ELEVATION 1854' DF

PRODUCTION D & A

FIGURES INDICATE BOTTOM OF FORMATIONS

- 210' Clay and Sand
- 220' Red Bed
- 249' Red Bed and Shale
- 890' Shale and Red Bed
- 923' Anhydrite
- 1565' Shale
- 1765' Shale and Lime
- 2135' Lime
- 2856' Shale and Lime
- 3130' Lime and Shale
- 3280' Lime, Shale and Sand
- 3280' RTD

RECEIVED
STATE CORPORATION COMMISSION

APR 28 1966

CONSERVATION DIVISION
Wichita, Kansas

State of Kansas }
County of Barton } SS

I, Sam N. Stephens of Garvey Drilling Company

upon oath state the above and foregoing is a true and correct copy of the log of the Sittner D-4 well.

Sam N. Stephens

Subscribed and sworn to before me this 26th day of April 19 66

My Commission Expires: November 5, 1969

Richard S. Day
NOTARY PUBLIC