

STATE OF KANSAS
STATE CORPORATION COMMISSION

WELL PLUGGING RECORD

Give All Information Completely
Make Required Affidavit
Mail or Deliver Report to:
Conservation Division
State Corporation Commission
212 No. Market
Wichita, Kansas

NORTH

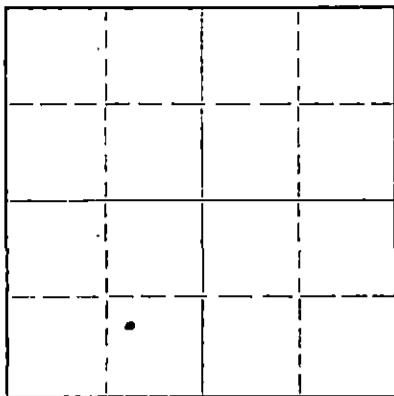

Locate well correctly on above Section Plat

Stafford County, Sec. 6 Twp. 21 Rge. 12 (E) (W)
Location as "NE/CNWxSWx" or footage from lines NW SE SW
Lease Owner L. K. Parrish
Lease Name Wanda Carey Well No. 2
Office Address 714 Fourth National Bank Bldg., Wichita, Kansas
Character of Well (completed as Oil, Gas or Dry Hole) Dry Hole
Date well completed September 25 1967
Application for plugging filed September 25 1967
Application for plugging approved September 25 1967
Plugging commenced September 25 1967
Plugging completed September 25 1967
Reason for abandonment of well or producing formation Dry Hole

If a producing well is abandoned, date of last production _____ 19____
Was permission obtained from the Conservation Division or its agents before plugging was commenced? Yes

Name of Conservation Agent who supervised plugging of this well Archie Elving
Producing formation _____ Depth to top _____ Bottom _____ Total Depth of Well 3555 Feet
Show depth and thickness of all water, oil and gas formations.

OIL, GAS OR WATER RECORDS

CASING RECORD

FORMATION	CONTENT	FROM	TO	SIZE	PUT IN	PULLED OUT

Describe in detail the manner in which the well was plugged, indicating where the mud fluid was placed and the method or methods used in introducing it into the hole. If cement or other plugs were used, state the character of same and depth placed, from _____ feet to _____ feet for each plug set.

Set plug and hulls at 250' and put in 25 sacks cement through drill pipe.

Filled hole to 40' and set plug and hulls and 10 sacks of cement.

Put 2 sacks of cement in rat hole.

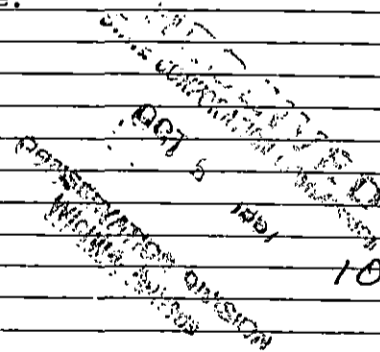

(If additional description is necessary, use BACK of this sheet)

Name of Plugging Contractor Burt Drilling Co.
Address 1823 Washington, Great Bend, Kansas

STATE OF KANSAS, COUNTY OF BARTON, ss.

_____ (employee of owner) or (owner or operator) of the above-described well, do hereby swear and affirm that I have read the foregoing and the same is true and correct. So help me God.

(Signature) [Signature]
1823 Washington, Great Bend, Kansas
(Address)

SUBSCRIBED AND SWORN TO before me this 4th day of October, 1967

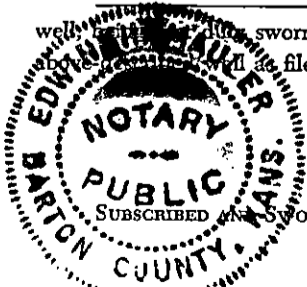

My commission expires July 2, 1969
Edwin H. Mauler Notary Public

L. K. PARRISH
 714 Fourth Nat'l Bank Bldg.
 Wichita, Kansas

Well: Wanda Carey No. 2
 Commenced R.D.: 9-16-67
 Completed R.D.: 9-25-67
 Total Depth: 3555' D. F.
 Casing: Ran 309' of 8 5/8" 8rd
 New Surface Pipe

Sec: 6-21S-12W
 Stafford County, Kansas
 Elevation:
 Initial Prod:
 Contractor: BURT DRILLING
 COMPANY

Strata	Depth
Sand	0-220'
Shale	220-309
Sand	309-320
Redbed	320-673
Anhydrite	673-698
Shale & Shells	698-1330
Shale & Lime	1330-1610
Lime w/Shale Streaks	1610-2085
Lime & Shale	2085-2345
Shale w/Lime Streaks	2345-2823
Lime & Shale	2823-2850
Lime	2850-3065
Lime & Shale	3065-3180
Shale	3180-3218
Lime (Brown)	3218-3235
Lime (Lansing)	3235-3262
Lime	3262-3410
Lime (Arbuckle)	3410-3455
Lime & Shale (Conglomerate)	3455-3475
Conglomerate and Simpson	3475-3500
Arbuckle	3500-3555

RECEIVED
 STATE CORPORATION COMMISSION
 OCT 5 1967
 CONSERVATION DIVISION
 Wichita, Kansas

I hereby certify that the above is a true and correct log of said well as reflected by daily reports.

BURT DRILLING CO.

[Handwritten Signature]

sworn in my presence this 28th day of September, 1967.

[Handwritten Signature]
 Edwin H. Mauler

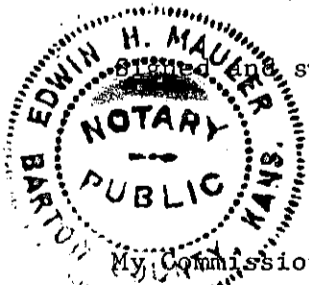

My Commission Expires: July 2, 1969