

For KCC Use:
 Effective Date: 11-4-01
 District #: 2
 SGA? Yes No

KANSAS CORPORATION COMMISSION
 OIL & GAS CONSERVATION DIVISION

Form C-1
 September 1999
 Form must be Typed
 Form must be Signed
 All blanks must be Filled

NOTICE OF INTENT TO DRILL

Must be approved by KCC five (5) days prior to commencing well

Expected Spud Date 11/01/01
month day year

Spot 145' N & 160' E
 SW - NE - SW Sec. 15 Twp. 16 S. R. 10
 East
 West
1795 feet from S / N (circle one) Line of Section
1810 feet from E / W (circle one) Line of Section
 Is SECTION Regular Irregular?

OPERATOR: License# 31521
 Name: KENMARK CORPORATION
 Address: P. O. BOX 572
 City/State/Zip: HAYS, KS 67601-0572
 Contact Person: MARK KILIAN
 Phone: 720-851-6086

(Note: Locate well on the Section Plat on reverse side)

County: ELLSWORTH
 Lease Name: CHASE Well #: 1
 Field Name: STOLTENBERG

CONTRACTOR: License# 30606
 Name: MURFIN DRILLING COMPANY, INC.

Is this a Prorated / Spaced Field? Yes No

Target Formation(s): ARBUCKLE

Nearest Lease or unit boundary: 830'

Ground Surface Elevation: 1879 feet MSL

Water well within one-quarter mile: Yes No

Public water supply well within one mile: Yes No

Depth to bottom of fresh water: 310'

Depth to bottom of usable water: 310' 380'

Surface Pipe by Alternate: X 1 2

Length of Surface Pipe Planned to be set: 400'

Length of Conductor Pipe required: NONE

Projected Total Depth: 3450

Formation at Total Depth: ARBUCKLE

Water Source for Drilling Operations:

Well Farm Pond Other X

DWR Permit #:

(Note: Apply for Permit with DWR)

Will Cores be taken? Yes No

If Yes, proposed zone:

RECEIVED
 OCT 29 2001
 KCC WICHITA

Well Drilled For: Oil Gas OWWO Seismic; # of Holes Other
 Enh Rec Storage Disposal
 Well Class: Infield Pool Ext. Wildcat Other
 Type Equipment: Mud Rotary Air Rotary Cable

If OWWO: old well information as follows:
 Operator:
 Well Name:
 Original Completion Date: Original Total Depth:

Directional, Deviated or Horizontal wellbore? Yes No

If Yes, true vertical depth:

Bottom Hole Location:

KCC DKT #:

AFFIDAVIT

The undersigned hereby affirms that the drilling, completion and eventual plugging of this well will comply with K.S.A. 55-101, et. seq.
 It is agreed that the following minimum requirements will be met:

1. Notify the appropriate district office **prior** to spudding of well;
2. A copy of the approved notice of intent to drill **shall be** posted on each drilling rig;
3. The minimum amount of surface pipe as specified below **shall be set** by circulating cement to the top; in all cases surface pipe **shall be set** through all unconsolidated materials plus a minimum of 20 feet into the underlying formation.
4. If the well is dry hole, an agreement between the operator and the district office on plug length and placement is necessary **prior to plugging**;
5. The appropriate district office will be notified before well is either plugged or production casing is cemented in;
6. If an ALTERNATE II COMPLETION, production pipe shall be cemented from below any usable water to surface within **120 days** of spud date. **In all cases, NOTIFY district office** prior to any cementing.

I hereby certify that the statements made herein are true and to the best of my knowledge and belief.

Date: 10/26/01 Signature of Operator or Agent: Shauna Gunzelman Title: AGENT

Shauna Gunzelman

For KCC Use ONLY
 API # 15 - 053-21108-0000
 Conductor pipe required NONE feet
 Minimum surface pipe required 400' feet per Alt. (1) X
 Approved by: DW 10-20-01
 This authorization expires: 4-30-02
 (This authorization void if drilling not started within 6 months of effective date.)
 Spud date: Agent:

Remember to:

- File Drill Pit Application (form GDP-1) with Intent to Drill;
- File Completion Form ACO-1 within 120 days of spud date;
- File acreage attribution plat according to field proration orders;
- Notify appropriate district office 48 hours prior to workover or re-entry;
- Submit plugging report (CP-4) after plugging is completed;
- Obtain written approval before disposing or injecting salt water.

Mail to: KCC - Conservation Division, 130 S. Market - Room 2078, Wichita, Kansas 67202

15
16
10w

IN ALL CASES PLOT THE INTENDED WELL ON THE PLAT BELOW

Plat of acreage attributable to a well in a prorated or spaced field

If the intended well is in a prorated or spaced field, please fully complete this side of the form. If the intended well is in a prorated or spaced field complete the plat below showing that the well will be properly located in relationship to other wells producing from the common source of supply. Please show all the wells and within 1 mile of the boundaries of the proposed acreage attribution unit for gas wells and within 1/2 mile of the boundaries of the proposed acreage attribution unit for oil wells.

API No. 15 - _____
 Operator: _____
 Lease: _____
 Well Number: _____
 Field: _____
 Number of Acres attributable to well: _____
 QTR / QTR / QTR of acreage: SW - NE - SW

Location of Well: County: ELSWORTH
 1795 feet from S / N (circle one) Line of Section
 1810 feet from E W (circle one) Line of Section
 Sec. 15 Twp. 16 S. R. 10 East West

Is Section _____ Regular or _____ Irregular
 If Section is Irregular, locate well from nearest corner boundary.
 Section corner used: ___NE ___NW ___SE ___SW

PLAT

*(Show location of the well and shade attributable acreage for prorated or spaced wells.)
 (Show footage to the nearest lease or unit boundary line.)*

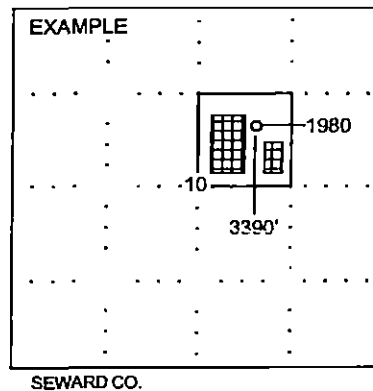
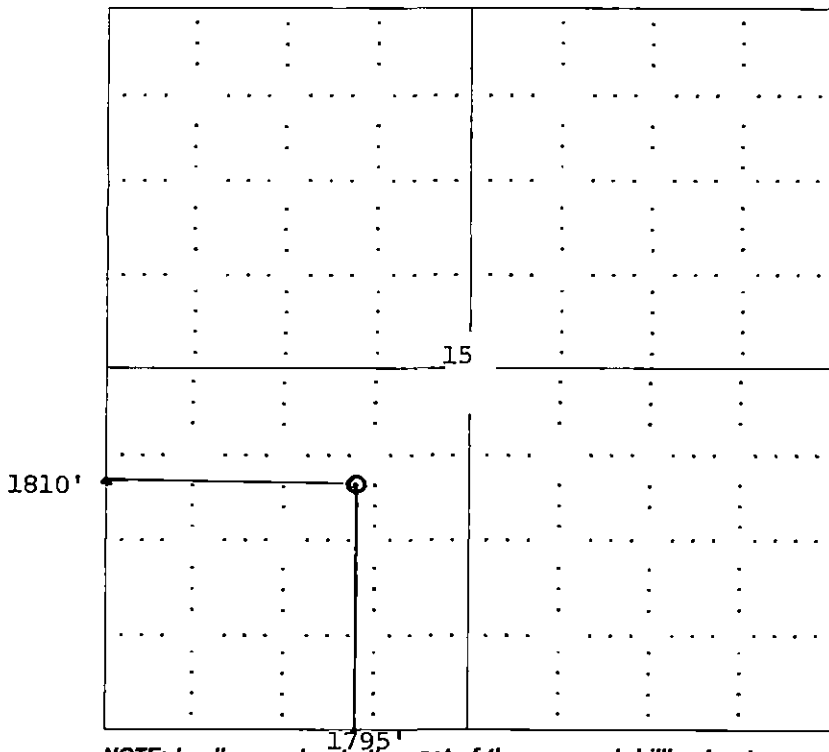

NOTE: In all cases locate the spot of the proposed drilling location.

In plotting the proposed location of the well, you must show:

1. The manner in which you are using the depicted plat by identifying section lines, i.e. 1 section, 1 section with 8 surrounding sections, 4 sections, etc.
2. The distance of the proposed drilling location from the section's south / north and east / west.
3. The distance to the nearest lease or unit boundary line.
4. If proposed location is located within a prorated or spaced field a certificate of acreage attribution plat must be attached: (CO-7 for oil wells; CG-8 for gas wells).