

STATE OF KANSAS  
STATE CORPORATION COMMISSION

Form CP-4

Give All Information Completely  
Make Required Affidavit  
Mail or Deliver Report to:  
Conservation Division  
State Corporation Commission  
212 No. Market  
Wichita, Kansas 67202

WELL PLUGGING RECORD

STAFFORD County, Sec. 34 Twp. 21s Rge. 14 (W)

Location as "NE/CNWSW" or footage from lines. SE NW NE

Lease Owner PETROLEUM, INC.,

Lease Name HICKMAN L-KC UNIT Well No. 1-3

Office Address R.R. #2, GREAT BEND, KANSAS

Character of Well (completed as Oil, Gas or Dry Hole) OILWELL

Date well completed JULY 3 19 52

Application for plugging filed OCT. 22 19 71

Application for plugging approved OCT. 23 19 71

Plugging commenced OCT. 27 19 71

Plugging completed NOV. 26 19 71

Reason for abandonment of well or producing formation DEPLETION OF COMMERCIAL ZONE

If a producing well is abandoned, date of last production JULY 1 19 70

Was permission obtained from the Conservation Division or its agents before plugging was commenced? YES

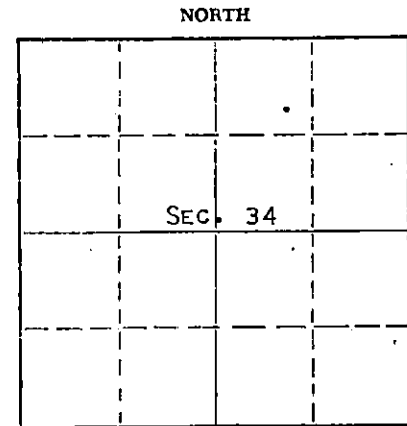

Locate well correctly on above Section Plat

Name of Conservation Agent who supervised plugging of this well G. R. BIBERSTEIN

Producing formation KANSAS CITY Depth to top Bottom Total Depth of Well 3780 Feet

Show depth and thickness of all water, oil and gas formations.

OIL, GAS OR WATER RECORDS

CASING RECORD

FORMATION	CONTENT	FROM	TO	SIZE	PUT IN	PULLED OUT
KANSAS CITY	SMALL AMOUNT OF WATER & OIL			8-5/8"	245'	NONE
				5-1/2"	3640'	3011'

Describe in detail the manner in which the well was plugged, indicating where the mud fluid was placed and the method or methods used in introducing it into the hole. If cement or other plugs were used, state the character of same and depth placed, from feet to feet for each plug set.

PLUGGED BACK TOTAL DEPTH 3604'. SANDED HOLE FROM 3604' TO 3500', DUMPED 5 SACKS CEMENT FROM 3500' TO 3460'. GLOBE OILWELL CEMENTING INC., PUMPED 2 SACKS OF HULLS, 15 SACKS OF GEL AND 100 SACKS CEMENT TO BASE OF WELL CELLAR.

RECEIVED  
STATE CORPORATION COMMISSION  
DEC 7 1971  
CONSERVATION DIVISION  
Wichita, Kansas

(If additional description is necessary, use BACK of this sheet)

Name of Plugging Contractor SANTA FE PIPE & SUPPLY, INC.,

Address BOX 562, GREAT BEND, KANSAS

STATE OF KANSAS, COUNTY OF BARTON, ss.

MONTE CHADD (employee of owner) or (operator) of the above-described well, being first duly sworn on oath, says: That I have knowledge of the facts, statements, and matters herein contained and the log of the above-described well as filed and that the same are true and correct. So help me God. MONTE CHADD, DIST. PROD. SUPT.

(Signature) [Signature]

R.R. #1, GREAT BEND, KANSAS

(Address)

Subscribed and sworn to before me this 6 day of DECEMBER, 19 71

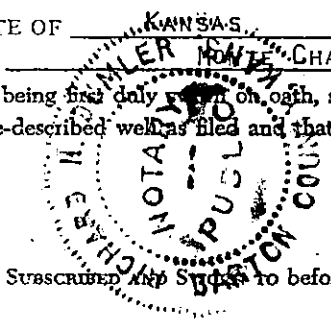

[Signature] Notary Public.

My commission expires MAY 28, 1973

WELL LOG BUREAU—KANSAS GEOLOGICAL SOCIETY  
503 East Murdock,  
Wichita, Kansas

15.185.12942.0000

Company- PETROLEUM, INC.  
Farm- Smith "A" No. 3

SEC. 34 T. 21 R. 14W  
SE NW NE

1-3

Total Depth. 5780  
Comm. 6-15-52 Comp. 6-27-52  
Shot or Treated.  
Contractor. Garvoy Drlg.  
Issued. 12-13-52

County Stafford  
KANSAS

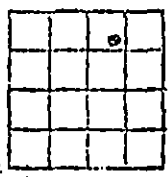

Elevation. 1940

Production. I.P. 160 bbls.

Figures Indicate Bottom of Formations. / ft. wtr.

sand & gravel	235
shale	245
shale & red bed	370
red bed & shells	830
Anhyd.	856
shale & shells	1605
lime & shale	1800
limo	1890
limo & shale	2995
limo	3275
lime & shale	3383
lime	3691
Viola chert	3724
Simpson shale	3765
lime & shale	3780
Total Depth	

Tops:	
Heebnos	3275
Brown limo	3390
Lansing	3399

D.S.T. # 1 3533-45, open 1 hr. rec.  
1065' free oil, 270' froggy oil, BHP  
750.  
D.S.T. # 2 3548-3565 open 1 hr. rec. 62'  
slightly oil cut mud, 450 BHP.  
D.S.T. # 3 3569-85, open 1 hr, rec. 40'  
oil cut mud, BHP 350.

RECEIVED  
STATE CONSERVATION COMMISSION  
DEC 7 1971  
CONSERVATION DIVISION  
Wichita, Kansas