

STATE OF KANSAS  
STATE CORPORATION COMMISSION

Form CP-4

WELL PLUGGING RECORD

Give All Information Completely  
Make Required Affidavit  
Mail or Deliver Report to:  
Conservation Division  
State Corporation Commission  
212 No. Market  
Wichita, Kansas

STAFFORD County. Sec. 29 Twp. 21s Rge. 14 (E) (W)

Location as "NE/CNW/SW" or footage from lines SE SW SE

Lease Owner PETROLEUM, INC.,

Lease Name LINCOLN Well No. 3

Office Address R.R. #2, GREAT BEND, KANSAS

Character of Well (completed as Oil, Gas or Dry Hole) OIL WELL

Date well completed NOVEMBER 26 19 51

Application for plugging filed DECEMBER 6 19 67

Application for plugging approved DECEMBER 7 19 67

Plugging commenced DECEMBER 8 19 67

Plugging completed DECEMBER 11 19 67

Reason for abandonment of well or producing formation DEPLETION OF PRODUCING ZONE

If a producing well is abandoned, date of last production NOVEMBER 20 19 67

Was permission obtained from the Conservation Division or its agents before plugging was commenced? YES

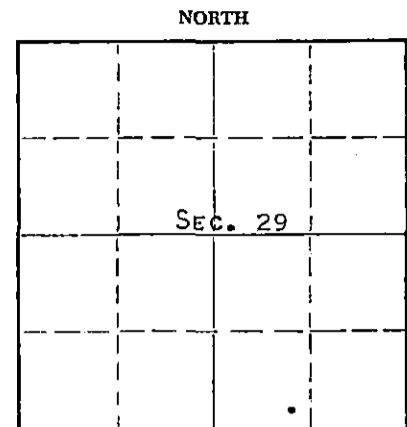

Locate well correctly on above Section Plat

Name of Conservation Agent who supervised plugging of this well ARCHIE ELVING

Producing formation KANSAS CITY Depth to top 3423 Bottom 3657 Total Depth of Well 3810 Feet

Show depth and thickness of all water, oil and gas formations.

OIL, GAS OR WATER RECORDS

CASING RECORD

FORMATION	CONTENT	FRDM	TD	SIZE	PUT IN	PULLED OUT
KANSAS CITY	SLIGHT AMOUNT OF OIL	3584	3626	8-5/8"	233'	NONE
				5-1/2"	3809'	2978'

Describe in detail the manner in which the well was plugged, indicating where the mud fluid was placed and the method or methods used in introducing it into the hole. If cement or other plugs were used, state the character of same and depth placed, from \_\_\_\_\_ feet to \_\_\_\_\_ feet for each plug set.

BOTTOM HOLE PLUG BACK WITH SAND TO 3575'. MIXED AND RAN 5 SACKS CEMENT THRU DUMP BAILER. SQUEEZED HOLE WITH 10 SACKS GEL AND 80 SACKS CEMENT BY GLOBE OILWELL CEMENTING, INC., TO BASE OF WELL CELLAR.

RECEIVED  
STATE CORPORATION COMMISSION  
DEC 18 1967  
CONSERVATION DIVISION  
WICHITA, KANSAS

Name of Plugging Contractor (If additional description is necessary, use BACK of this sheet) SOUTHWEST CASING PULLING Co., INC.

Address BOX 364, GREAT BEND, KANSAS

STATE OF KANSAS COUNTY OF BARTON ss.

MONTE CHADD (employee of owner) or (owner) of the above-described

well, being first duly sworn on oath, says: That I have knowledge of the facts, statements, and matters herein contained and the log of the above-described well as filed and that the same are true and correct. So help me God. MONTE CHADD, DIST. PROD. SUPT.

(Signature) *Monte Chadd*

R.R. #2, GREAT BEND, KANSAS

(Address)

SUBSCRIBED AND SWORN TO before me this 15 day of DECEMBER, 19 67

*Richard M. Dumble*

Notary Public.

My commission expires MAY 28, 1969

STATE OF KANSAS  
STATE CORPORATION COMMISSION

WELL PLUGGING RECORD

Give All Information Completely  
Make Required Affidavit  
Mail or Deliver Report to:  
Conservation Division  
State Corporation Commission  
212 No. Market  
Wichita, Kansas

Stafford County, Sec. 29 Twp. 21 Rge. 14 (E) (W) x

Location as "NE/CNW/SW" or footage from lines SE SW SE

Lease Owner Petroleum, Inc.

Lease Name Lincoln Well No. #3

Office Address Route #2 Great Bend, Kansas

Character of Well (completed as Oil, Gas or Dry Hole)

Date well completed 19

Application for plugging filed 19

Application for plugging approved 19

Plugging commenced 12-8-67 19

Plugging completed 12-11-67 19

Reason for abandonment of well or producing formation

If a producing well is abandoned, date of last production 19

Was permission obtained from the Conservation Division or its agents before plugging was commenced?

Name of Conservation Agent who supervised plugging of this well Archie Elyng

Producing formation Depth to top Bottom Total Depth of Well 3810' Feet

Show depth and thickness of all water, oil and gas formations.

OIL, GAS OR WATER RECORDS

CASING RECORD

FORMATION	CONTENT	FROM	TO	SIZE	PUT IN	PULLED OUT
				5 1/2"	3809'	2978.62'
				8 5/8"	233'	

Describe in detail the manner in which the well was plugged, indicating where the mud fluid was placed and the method or methods used in introducing it into the hole. If cement or other plugs were used, state the character of same and depth placed, from feet to feet for each plug set.

Made bottom hole plug back with sand to 3575', Mixed and ran 5 sacks cement thru dump bailer.

Squeezed hole with 10 sacks gel and 80 sacks cement by Globe Oilwell Cementing.

DEC 14 1967

CONSERVATION DIVISION  
STATE OF KANSAS

(If additional description is necessary, use BACK of this sheet)

Name of Plugging Contractor Southwest Casing Pulling Co., Inc.

Address Box 364, Great Bend, Kansas

STATE OF Kansas, COUNTY OF Barton, ss.  
Southwest Casing Pulling Co., Inc. (employee of owner) or (owner or operator) of the above-described well, being first duly sworn on oath, says: That I have knowledge of the facts, statements, and matters herein contained and the log of the above-described well as filed and that the same are true and correct. So help me God.

(Signature) W. C. Spencer Sec.

Box 364, Great Bend, Kansas (Address)

Subscribed before me this 12 day of December, 1967

My commission expires 1968

Sidney Miller Notary Public.

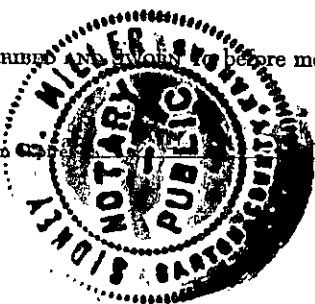

WELL LOG BUREAU—KANSAS GEOLOGICAL SOCIETY  
503 East Murdock, Wichita, Kansas

COPY

Company: PETROLEUM, INC.  
Farm: Lincoln No. 3

SEC. 29<sup>T</sup> T. 21 R. 14W  
SE-SW SE

Total Depth. 3810  
Comm. 11-10-51 Comp. 11-20-51

County: Stafford  
KANSAS

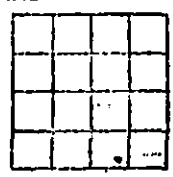

Shot or Treated.  
Contractor: Garvey Oil  
Issued: 2-23-52

Elevation: 1950 R.B.

Production: 39 BO & 11 1/2 wtr.

CASING:  
5 1/8" 233' com. w/175 sx  
5 1/2" 3817.95' com. w/125 sx

Figures Indicate Bottom of Formations.

surface		
sand	surface clay	30
shale	sand	230
sand	shale & shells	330
red	sand	410
red	bed	874
anhydrite		898
shale & shells		1640
lime & shale		3200
lime		3350
shale		3414
lime		3709
chert		3754
shale & lime		3788
shale		3810 RTD
Total Depth		

Tops:

Heebner	3298
Brown Lime	3414
Lansing	3423
Arbuckle	3807

DST: #1, 3544-56, open 20  
mins., rec. oil cut mud,  
480' oil, 810' BHP *60' mdy oil*

RECEIVED  
DEC 18 1961  
CONSERVATION DIVISION  
Wichita, Kansas

PETROLEUM, INC.  
RECEIVED  
JUL 1 1967  
GREAT BEND, KANSAS