

STATE OF KANSAS
STATE CORPORATION COMMISSION

Give All Information Completely
Make Required Affidavit
Mail or Deliver Report to:
Conservation Division
State Corporation Commission
212 No. Market
Wichita, Kansas

WELL PLUGGING RECORD

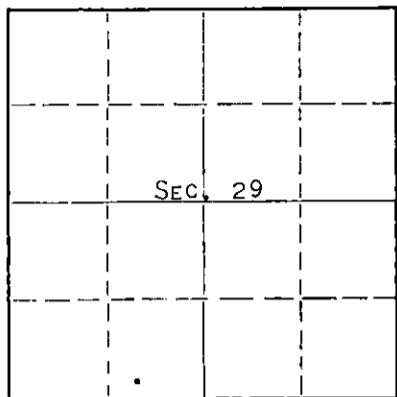

Locate well correctly on above
Section Plat

STAFFORD County, Sec. 29 Twp. 21S Rge. 13 (W)
Location as "NE/CNW/SW" or footage from lines SW SE SW
Lease Owner PETROLEUM, INC.,
Lease Name KELLER Well No. 1-1
Office Address R.R. #2, GREAT BEND, KANSAS
Character of Well (completed as Oil, Gas or Dry Hole) DRY HOLE
Date well completed SEPT. 27 19 69
Application for plugging filed SEPT. 27 19 69
Application for plugging approved SEPT. 27 19 69
Plugging commenced SEPT. 27 19 69
Plugging completed SEPT. 27 19 69
Reason for abandonment of well or producing formation NO PRODUCING ZONES

If a producing well is abandoned, date of last production NONE 19
Was permission obtained from the Conservation Division or its agents before plugging was commenced? YES

Name of Conservation Agent who supervised plugging of this well R. J. WARREN
Producing formation _____ Depth to top _____ Bottom _____ Total Depth of Well 3751' Feet
Show depth and thickness of all water, oil and gas formations.

OIL, GAS OR WATER RECORDS

CASING RECORD

FORMATION	CONTENT	FROM	TO	SIZE	PUT IN	PULLED OUT
				8-5/8"	251'	NONE

Describe in detail the manner in which the well was plugged, indicating where the mud fluid was placed and the method or methods used in introducing it into the hole. If cement or other plugs were used, state the character of same and depth placed, from _____ feet to _____ feet for each plug set.

HEAVY MUD TO 450', FOLLOWED WITH 50 SACKS CEMENT. HEAVY MUD TO 240', FOLLOWED WITH 25 SACKS CEMENT. HEAVY MUD TO 40', FOLLOWED WITH 10 SACKS CEMENT TO BASE OF WELL CELLAR.

RECEIVED
STATE CORPORATION COMMISSION
OCT 3 1969
CONSERVATION DIVISION
Wichita, Kansas

(If additional description is necessary, use BACK of this sheet)
Name of Plugging Contractor GARVEY DRILLING CO.
Address ROUTE #2, GREAT BEND, KANSAS

STATE OF KANSAS, COUNTY OF BARTON, ss.
MONTE CHADD (employee of owner) or (owner or operator) of the above-described well, being first duly sworn on oath, says: That I have knowledge of the facts, statements, and matters herein contained and the log of the above-described well as filed and that the same are true and correct. So help me God. MONTE CHADD DIST. PROD. SUPT.

(Signature) Monte Chadd
R.R. #2, GREAT BEND, KANSAS
(Address)

Subscribed and sworn to before me this 2 day of OCTOBER, 19 69

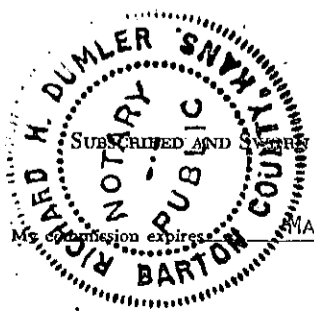

Richard H. Dumler
Notary Public.

WELL LOG

COMPANY Petroleum, Inc.

SEC. 29 T. 21S R. 13W

FARM Keller "I" NO. 1

LOC. SW SE SW

TOTAL DEPTH 3751'

COUNTY Stafford, Kansas

COMM. 9-19-69 COMP. 9-27-69

CONTRACTOR Garvey Drilling Company

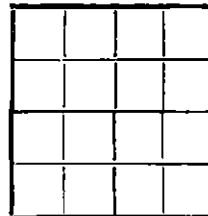

CASING
8 5/8" @ 251' w/335sx

ELEVATION 1911' KB

PRODUCTION D & A

FIGURES INDICATE BOTTOM OF FORMATIONS

- 205' Sand
- 251' Shale
- 375' Blue Shale
- 610' Red Rock
- 970' Shale & Shells
- 1500' Red Bed & Shale
- 1640' Shale & Lime
- 1860' Lime & Shale
- 2165' Lime
- 2400' Shale & Lime
- 3125' Lime & Shale
- 3382' Lime
- 3745' Lime & Shale
- 3747' Arbuckle
- 3751' Arbuckle
- 3751' RTD

RECEIVED
 STATE CORPORATION COMMISSION
 OCT 3 1969
 CONSERVATION DIVISION
 Wichita, Kansas

State of Kansas }
 County of Barton } ss

I, Charlene Marker of Garvey Drilling Company

upon oath state the above and foregoing is a true and correct copy of the log of the Keller "I" No. 1 well.

Charlene Marker

Subscribed and sworn to before me this 29th day of September 19 69

My Commission Expires: November 5, 1969

Richard Day
 NOTARY PUBLIC