

Orig - State Corp. Comm.  
Copy - B. A. Conner - 357 FPB  
Copy - Oklahoma City Office  
Copy - Well File

15.185.21136.0000

FORM CP-4

STATE OF KANSAS  
STATE CORPORATION COMMISSION

WELL PLUGGING RECORD

Give All Information Completely  
Make Required Affidavit  
Mail or Deliver Report to  
Conservation Division  
State Corporation Comm.  
245 North Water  
Wichita, KS 67202

Stafford County, Sec. 27 Twp. 21S Rge. 12 E/W  
Location as "NE/CNW $\frac{1}{4}$ SW $\frac{1}{4}$ " or footage from lines  
2490' FWL & 2490' FSL of Sec. 27  
Lease Owner Phillips Petroleum Company  
Lease Name Siefkes - B Well No. 1  
Office Address Box 287, Great Bend, Kansas 67530  
Character of Well (Completed as Oil, Gas or Dry Hole)  
Dry hole  
Date Well completed 11-8 1980  
Application for plugging filed Verbal 11-8 1980  
Application for plugging approved Verbal 11-8 1980  
Plugging commenced 11-9 1980  
Plugging completed 11-9 1980  
Reason for abandonment of well or producing formation  
Dry hole

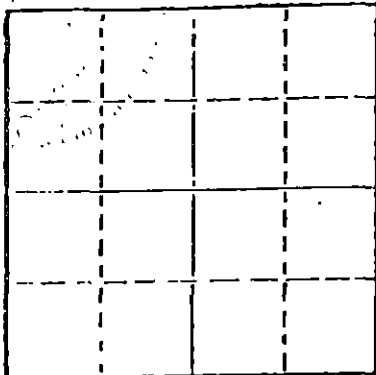

Locate well correctly on above  
Section Plat

If a producing well is abandoned, date of last production  
19

Was permission obtained from the Conservation Division or  
its agents before plugging was commenced? Yes

Name of Conservation Agent who supervised plugging of this well Duane Rankin  
Producing formation Depth to top Bottom Total Depth of Well 3855'  
Show depth and thickness of all water, oil and gas formations.

OIL, GAS OR WATER RECORDS

CASING RECORD

FORMATION	CONTENT	FROM	TO	SIZE	PUT IN	PULLED OUT
Surface	Water	0'	300'	9 5/8"	296'	-0-

Describe in detail the manner in which the well was plugged, indicating where the mud fluid  
was placed and the method or methods used in introducing it into the hold. If cement or other  
plugs were used, state the character of same and depth placed, from feet to  
feet for each plug set.

Plugged as follows: 35 sx 3810-3770'; 35 sx 3690-3602'; 25 sx 3400-3337'; 50 sx 540-378';  
10 sx 40-0'; 10 sx rat hole.

Released rig at 1:30 A.M. on 11-9-80. Well P & A.

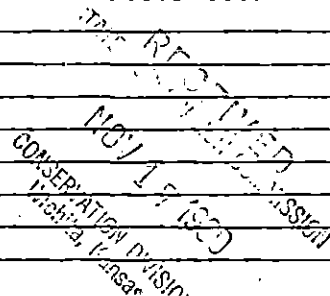

(If additional description is necessary, use BACK of this sheet)

Name of Plugging Contractor Halliburton  
Great Bend, Kansas 67530 11-17-1980

STATE OF Kansas COUNTY OF Barton ss.  
C. D. Dohrer

(employee of owner) or (owner or operator) of the above-described  
well, being first duly sworn on oath, says: That I have knowledge of the facts, statements, and matters herein contained and the log of the  
above-described well as filed and that the same are true and correct. So help me God.

(Signature) C. D. Dohrer Dist. Supt.

Box 287, Great Bend, Kansas 67530  
(Address)

RECORDED AND SWORN TO before me this 13th day of November 19 80

February 15, 1984

Velma L. Mog

Notary Public.

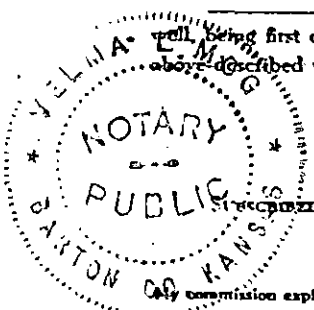

LOG

Surface	0'	300'	
Red beds	300'	500'	
Red beds	500'	642'	
Shale	642'	850'	
Shale & lim	850'	1457'	
Lime & shale	1457'	1670'	
Lime & shale	1670'	2055'	
Lime & shale	2055'	2270'	
Lime & shale	2270'	2485'	
Lime & shale	2485'	2780'	
Lime & shale	2780'	3040'	
Lime & shale	3040'	3135'	(TVD 3046')
Lime, shale, Heebner	3135'	3191'	(TVD 3100')
Lime	3191'	3320'	(TVD 3221')
K.C.	3320'	3415'	(TVD 3312')
LKC	3415'	3575'	(TVD 3481')
Simpson	3575'	3745'	(TVD 3628')
Arbuckle	3745'	3855'	

DIRECTIONAL SUMMARY OF HOLE TO DATE

<u>Depth</u>	<u>Deviation</u>	<u>Direction</u>
300'	1/2°	----
541'	2°	S12E
571'	3 3/4°	S 1W
602'	5 1/2°	S13W
632'	6 3/4°	S18W
817'	10 1/2°	
910'	13 1/4°	S 6E
1001'	14°	S 6E
1094'	15°	S 5E
1184'	15 3/4°	S 4E
1275'	15 3/4°	S 3E
1365'	15 3/4°	S 3E
1447'	16 1/4°	S 3E
1534'	17°	S 3E
1641'	16 1/2°	S
1764'	15 3/4°	S 2E
1896'	15°	S 1E
2079'	15 1/4°	S
2188'	15 1/4°	S 4W
2375'	18 1/4°	S 6W
2658'	16°	S11W
2843'	15 3/4°	S13W
3030'	14 1/4°	S15W
3213'	17 3/4°	S16W
3369'	17 1/4°	S17W
3586'	16 3/4°	S18W
3803'	15 1/2°	S19W
3855'	15 3/4°	S19W

RECEIVED  
 STATE CORPORATION COMMISSION  
 NOV 12 1960  
 CONSERVATION DIVISION  
 Wichita, Kansas