

For KCC Use:  
Effective Date: 1-26-03  
District #: 1  
SGA?  Yes  No

OWWO  
**KANSAS CORPORATION COMMISSION**  
**OIL & GAS CONSERVATION DIVISION**  
**NOTICE OF INTENT TO DRILL**

Form C-1  
December 2002  
Form must be Typed  
Form must be Signed  
All blanks must be Filled

*Must be approved by KCC five (5) days prior to commencing well*

2810  
475  
335

Expected Spud Date January 29 2003 Spot SW SW NE Sec. 8 Twp. 28 S. R. 17  East  West

OPERATOR: License# 6926 **RECEIVED** 2475 feet from  N /  S Line of Section  
Name: Advantage Resources, Inc. **KANSAS CORPORATION COMMISSION** 2320 feet from  E /  W Line of Section  
Address: 1775 Sherman St., Suite 1900  
City/State/Zip: Denver, CO 80203-1912 **JAN 16 2003** Is SECTION Regular  Irregular?

Contact Person: David Pauly County: Kiowa  
Phone: 316 250-2045 Lease Name: McElwain - Mega Well #: 1  
CONTRACTOR: License# 5929 **CONSERVATION DIVISION** Field Name: \_\_\_\_\_  
Name: Duke Drilling Co., Inc. **WICHITA, KS**

Well Drilled For:  Oil  Enh Rec  Infield  Mud Rotary  
 Gas  Storage  Pool Ext.  Air Rotary  
 OWWO  Disposal  Wildcat  Cable  
 Seismic; # of Holes  Other  
 Other

If OWWO: old well information as follows:  
Operator: Mega Petroleum Corporation  
Well Name: #1 McElwain  
Original Completion Date: 9/9/82 Original Total Depth: 4948  
Directional, Deviated or Horizontal wellbore?  Yes  No  
If Yes, true vertical depth: \_\_\_\_\_  
Bottom Hole Location: \_\_\_\_\_  
KCC DKT #: \_\_\_\_\_

(Note: Locate well on the Section Plat on reverse side)  
Target Information(s): Mississippi  Yes  No  
Nearest Lease or unit boundary: 330'  
Ground Surface Elevation: 2172 feet MSL  
Water well within one-quarter mile:  Yes  No  
Public water supply well within one mile:  Yes  No  
Depth to bottom of fresh water: 180'  
Depth to bottom of usable water: 260' 380  
Surface Pipe by Alternate:  1  2  
Length of Surface Pipe Planned, set: 455'  
Length of Conductor Pipe required: NONE  
Projected Total Depth: 4900  
Formation at Total Depth: Viola  
Water Source for Drilling Operations:  Well  Farm Pond  Other  
DWR Permit #: \_\_\_\_\_  
(Note: Apply for Permit with DWR )  
Will Cores be taken?  Yes  No  
If Yes, proposed zone: \_\_\_\_\_

**AFFIDAVIT**

The undersigned hereby affirms that the drilling, completion and eventual plugging of this well will comply with K.S.A. 55 et. seq.  
It is agreed that the following minimum requirements will be met:  
1. Notify the appropriate district office **prior** to spudding of well;  
2. A copy of the approved notice of intent to drill **shall be** posted on each drilling rig;  
3. The minimum amount of surface pipe as specified below **shall be set** by circulating cement to the top; in all cases surface pipe **shall be set** through all unconsolidated materials plus a minimum of 20 feet into the underlying formation.  
4. If the well is dry hole, an agreement between the operator and the district office on plug length and placement is necessary **prior to plugging**;  
5. The appropriate district office will be notified before well is either plugged or production casing is cemented in;  
6. If an ALTERNATE II COMPLETION, production pipe shall be cemented from below any usable water to surface within **120 days** of spud date. Or pursuant to Appendix "B" - Eastern Kansas surface casing order #133,891-C, which applies to the KCC District 3 area, alternate II cementing must be completed within 30 days of the spud date or the well shall be plugged. **In all cases, NOTIFY district office** prior to any cementing.  
I hereby certify that the statements made herein are true and to the best of my knowledge and belief.  
Date: 1-16-03 Signature of Operator or Agent: \_\_\_\_\_ Title: Agent

**For KCC Use ONLY**  
API # 15 - 097-20903-00-01  
Conductor pipe required NONE feet  
Minimum surface pipe required 455 feet per Alt. 1  
Approved by: RJP 1-21-03  
This authorization expires: 7-21-03  
(This authorization void if drilling not started within 6 months of effective date.)  
Spud date: \_\_\_\_\_ Agent: \_\_\_\_\_

**Remember to:**  
- File Drill Pit Application (form CDP-1) with Intent to Drill;  
- File Completion Form ACO-1 within 120 days of spud date;  
- File acreage attribution plat according to field proration orders;  
- Notify appropriate district office 48 hours prior to workover or re-entry;  
- Submit plugging report (CP-4) after plugging is completed;  
- Obtain written approval before disposing or injecting salt water.  
- If this permit has expired (See: authorized expiration date) please check the box below and return to the address below.  
 Well Not Drilled - Permit Expired  
Signature of Operator or Agent: \_\_\_\_\_  
Date: \_\_\_\_\_

Mail to: KCC - Conservation Division, 130 S. Market - Room 2078, Wichita, Kansas 67202

8  
28  
17W

### IN ALL CASES PLOT THE INTENDED WELL ON THE PLAT BELOW

Plat of acreage attributable to a well in a prorated or spaced field

If the intended well is in a prorated or spaced field, please fully complete this side of the form. If the intended well is in a prorated or spaced field complete the plat below showing that the well will be properly located in relationship to other wells producing from the common source of supply. Please show all the wells and within 1 mile of the boundaries of the proposed acreage attribution unit for gas wells and within 1/2 mile of the boundaries of the proposed acreage attribution unit for oil wells.

API No. 15 - \_\_\_\_\_  
Operator: Advantage Resources, Inc.  
Lease: McElwain - Mega  
Well Number: 1  
Field: \_\_\_\_\_

Number of Acres attributable to well: 470  
QTR / QTR / QTR of acreage: SW - SW - NE

Location of Well: County: Kiowa  
2475 feet from  N /  S Line of Section  
2320 feet from  E /  W Line of Section  
Sec. 8 Twp. 28 S. R. 17  East  West

Is Section:  Regular or  Irregular

If Section is Irregular, locate well from nearest corner boundary.  
Section corner used:  NE  NW  SE  SW

#### PLAT

(Show location of the well and shade attributable acreage for prorated or spaced wells.)  
(Show footage to the nearest lease or unit boundary line.)

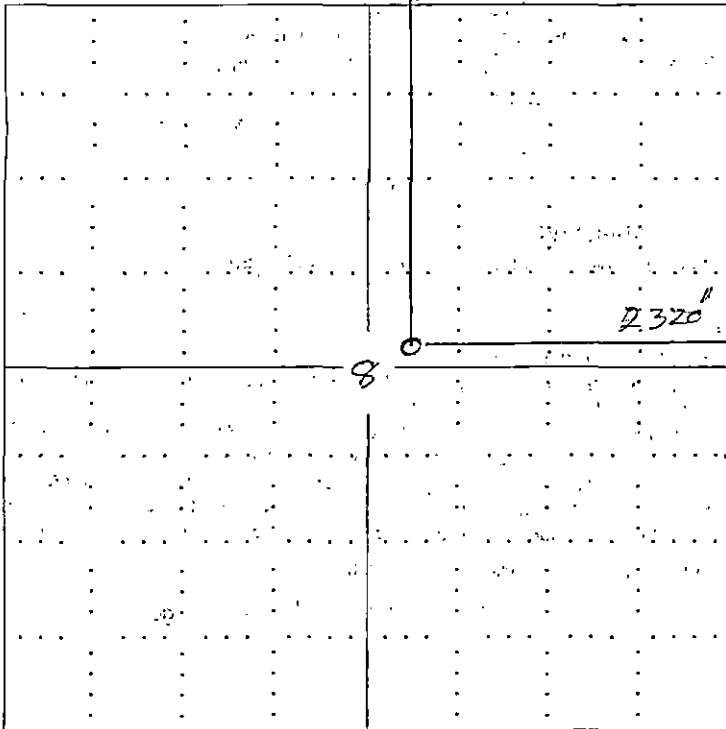

RECEIVED  
KANSAS CORPORATION COMMISSION

JAN 16 2003

CONSERVATION DIVISION  
WICHITA, KS

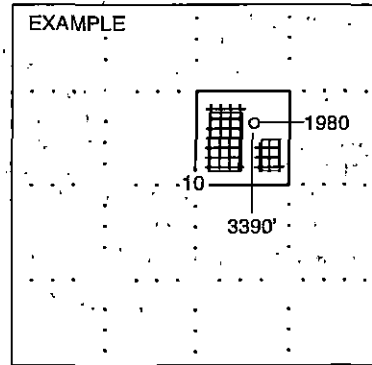

SEWARD CO.

NOTE: In all cases locate the spot of the proposed drilling location.

#### In plotting the proposed location of the well, you must show:

1. The manner in which you are using the depicted plat by identifying section lines, i.e. 1 section, 1 section with 8 surrounding sections, 4 sections, etc.
2. The distance of the proposed drilling location from the section's south / north and east / west.
3. The distance to the nearest lease or unit boundary line.
4. If proposed location is located within a prorated or spaced field a certificate of acreage attribution plat must be attached: (CO-7 for oil wells; CG-8 for gas wells).