

STATE OF KANSAS
STATE CORPORATION COMMISSION

WELL PLUGGING RECORD

Give All Information Completely
Make Required Affidavit
Mail or Deliver Report to:
Conservation Division
State Corporation Commission
800 Bitting Building
Wichita, Kansas

McPherson County, Sec. 17 Twp. 21S Rge. 1 (E) (W)

Location as "NE/CNWxSWx" or footage from lines Gen. W/2 SW/4 SE/4
Lease Owner John P. Gaty
Lease Name Goering Well No. 1
Office Address 11 Cypress Dr., Wichita, Kansas
Character of Well (completed as Oil, Gas or Dry Hole) Dry hole
Date well completed October 30, 19 56
Application for plugging filed November 1, 19 56
Application for plugging approved November 2, 19 56
Plugging commenced November 6, 19 56
Plugging completed December 4, 19 56
Reason for abandonment of well or producing formation

NORTH

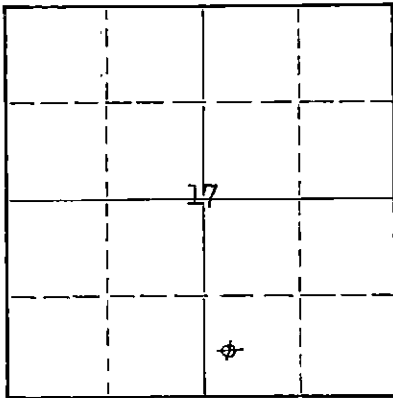

Locate well correctly on above Section Plat

If a producing well is abandoned, date of last production 19
Was permission obtained from the Conservation Division or its agents before plugging was commenced? Yes

Name of Conservation Agent who supervised plugging of this well Ruel Durkee
Producing formation Depth to top Bottom Total Depth of Well 3460 Feet
Show depth and thickness of all water, oil and gas formations.

OIL, GAS OR WATER RECORDS

CASING RECORD

FORMATION	CONTENT	FROM	TO	SIZE	PUT IN	PULLED OUT

Describe in detail the manner in which the well was plugged, indicating where the mud fluid was placed and the method or methods used in introducing it into the hole. If cement or other plugs were used, state the character of same and depth placed, from feet to feet for each plug set.

Plugged from 3460 to 2925 with sand and cement.
Six sacks cement & sand at 2925'
Mudded to 175'
Solid rock bridged with 25 sacks cement at 175'
Mudded to surface
Capped with 5 sacks cement.

12-7-56

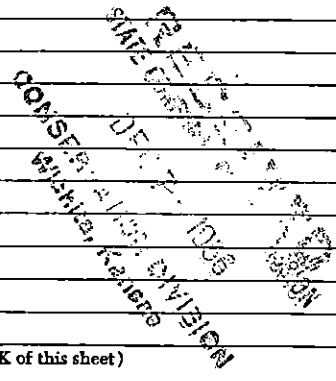

(If additional description is necessary, use BACK of this sheet)

Name of Plugging Contractor John P. Gaty
Address 11 Cypress Drive, Wichita, Kansas

STATE OF Kansas, COUNTY OF Sedgwick, ss.
Earl Wentworth (employee of owner) or (owner or operator) of the above-described well, being first duly sworn on oath, says: That I have knowledge of the facts, statements, and matters herein contained and the log of the above-described well as filed and that the same are true and correct. So help me God.

(Signature) * Earl Wentworth
734 Pippin Court, Wichita, Kansas
(Address)

SUBSCRIBED AND SWORN to before me this 6th day of December, 19 56

My commission expires December 12, 1959
J. Arnold Dowd Notary Public.

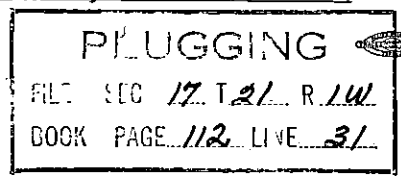

DRILLING REPORT

COMPANY: J. P. Gaty LOCATION: C W/2 SW SE
 CONTRACTOR: Shawver-Armour, Inc. Section 17-21-1W
 McPherson County
 FARM NAME: GOERING #1 ELEVATION: 1499 RB
 COMMENCED: October 3, 1956
 COMPLETED: October 13, 1956

CASING RECORD

FORMATION	238'	8-5/8"	w/165 sx 2% cc	TO		
Lime Stks and Blue Shale				330		
Anhydrite and Shale				390		
Anhydrite				415		TOPS
Lime				560		
Lime & Shells w/Shale Stks				790	Lansing	2310
Lime and Shale				1035	Base Kansas City	2685
Shale Lime Shells				1400	Conglomerate	2892
Shale & Lime Strks				1475	Mississippi	2929
Shale and Lime				1630	Kinderhook	3231
Lime w/Shale				2275	Hunton	3320
Shale				2312	Maquaokuta	3350
Lans. Lime and Shale				2405	Viola	3404
Lime and Shale				2520	Simpson Dolo	3432
Lime w/Shale Stks				2633	Simpson Sand	3440
Lime and Shale				2873	RTD	3460
Lime and Shale And Chert				2940		
Miss. Lime and Chert				3014		
Lime and Chert				3114		
Lime				3140		
Lime and Chert				3164		
Lime				3210		
Lime and Shale				3233		
Shale				3324		
Lime				3355		
Lime and Shale				3405		
Simpson Sand				3460		

STATE OF KANSAS)
 SEDGWICK COUNTY) ss

I, James Armour, do hereby certify that the above is a true and correct copy of the log on the above captioned well, as shown on the daily driller's report.

By: James M. Armour
 James Armour, Sec. Treas.

Subscribed and sworn to before me this 20th day of October 1956.

Marjorie Hall
 Marjorie Hall, Notary Public

My commission expires December 29, 1959.

PLUGGING
 FILE SEC 17 T 21 R 1W
 BOOK PAGE 112 LINE 31